

THIS MAP WAS PREPARED FOR ASSESSMENT PURPOSE ONLY

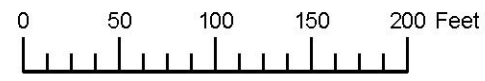

S.E. 1/4 N.W. 1/4 SEC. 15 T.1N. R.39E. W.M.
UNION COUNTY
1" = 100'

01N39E15BD
ELGIN

- Cancelled
- 200
- 2101
- 2503
- 2504
- 2600
- 2601
- 3300
- 3900
- 3901
- 5501
- 6101
- 7500
- 8103
- 8300
- 8400
- 8401
- 8701
- 9100
- 9200

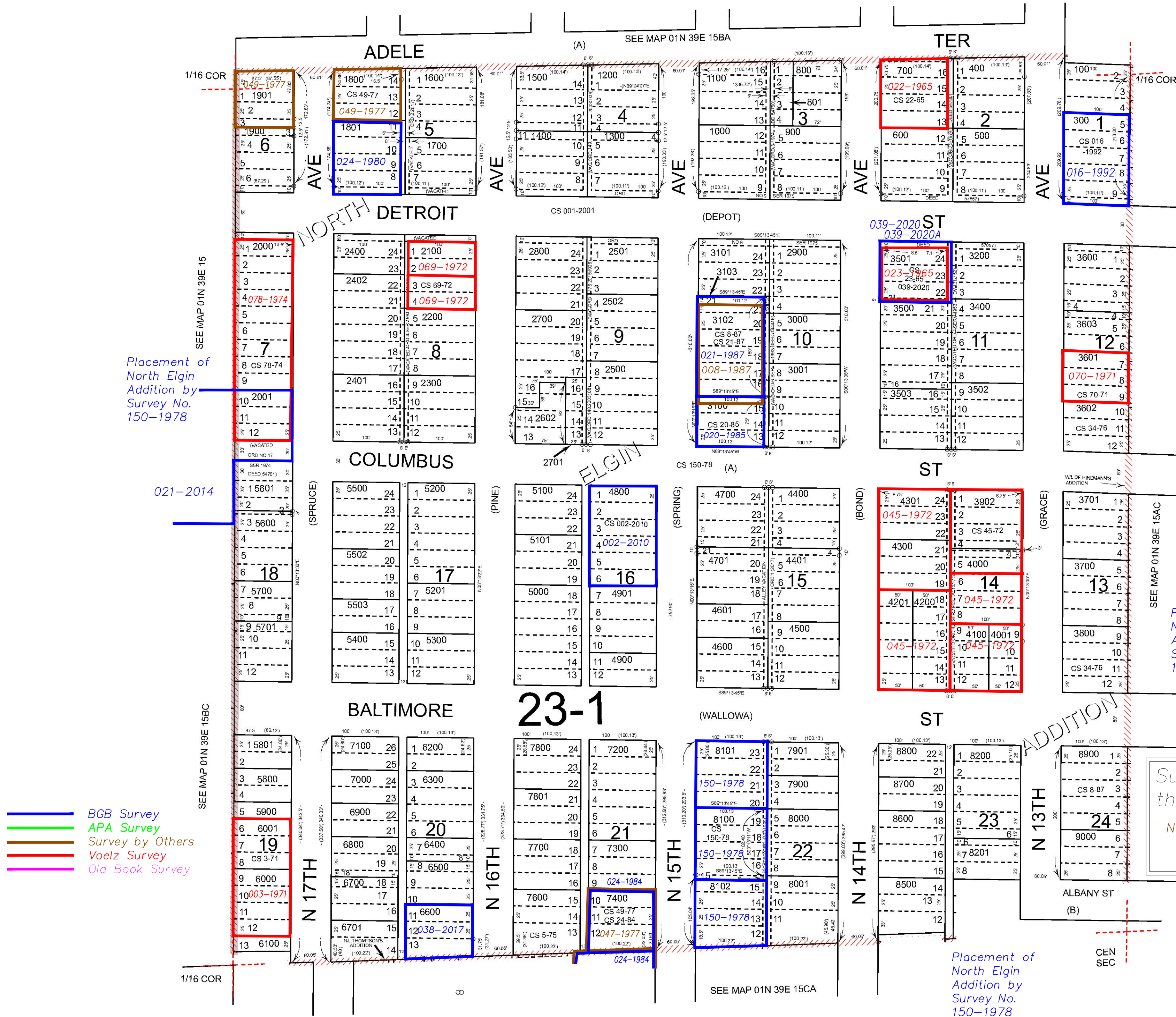

Placement of North Elgin Addition by Survey No. 150-1978

021-2014

Placement of North Elgin Addition by Survey No. 150-1978

Subdivisions on this page
NORTH ELGIN ADDITION

Placement of North Elgin Addition by Survey No. 150-1978

- BGB Survey
- APA Survey
- Survey by Others
- Voelz Survey
- Old Book Survey

Revised: MA
08/27/2021

ELGIN
01N39E15BD