

# STERLINGS ADDITION

To The Town of

# ISLAND CITY

VACATION: PORTIONS OF D, E AND F STREETS  
REC. JEFF. ALK. 26, 1936 MF 119824  
POSTED OCT. 2, 1936 G. LANGLITZ  
DEP. CO. SURVEYOR

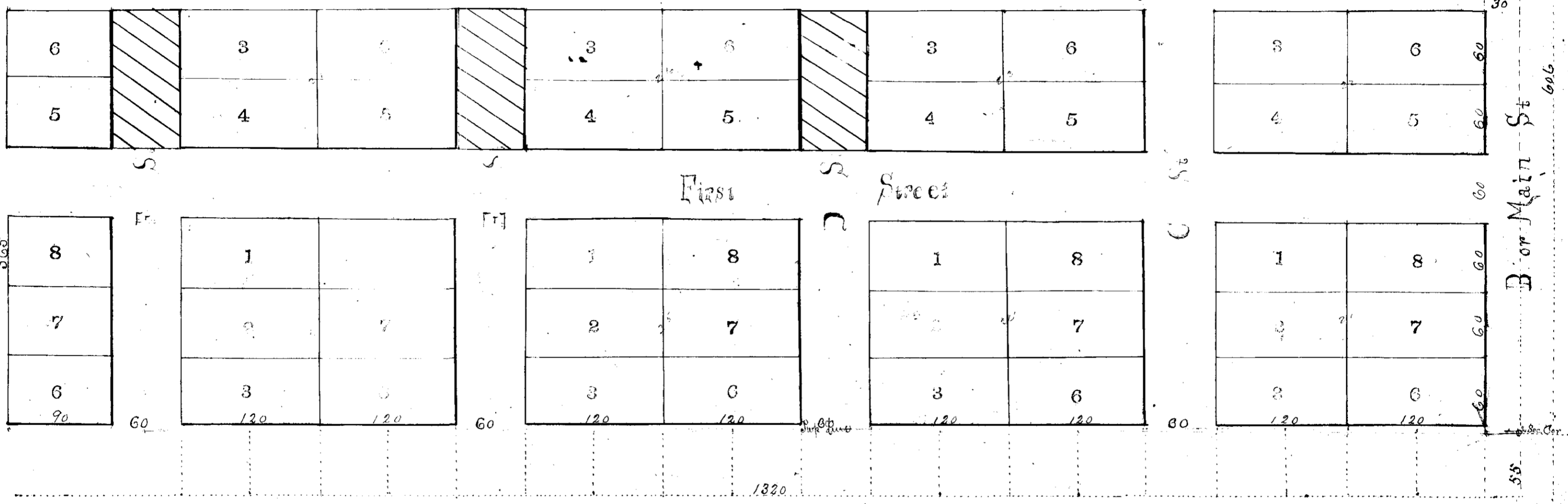
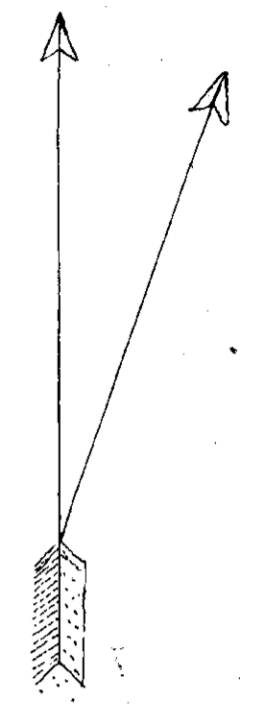
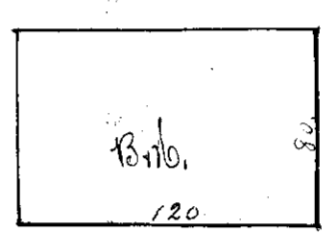
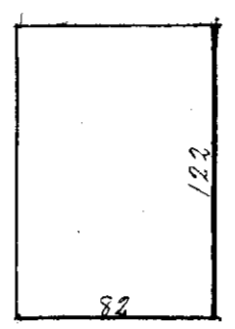

Explanation  
Variation 19° 25' East. Scale 80' to one inch  
Sterlings Addition to the town of Island City  
Union County Oregon is located in the S.E. 1/4 of S.W. 1/4  
of Section 34 Township N° 2 South Range 38 East of  
the Willamette Meridian.