

Sommers Addition to Elgin Oregon

The NW^{1/4} of SW^{1/4} of Sec 15. T. 1. R. 37. E. 1. W.

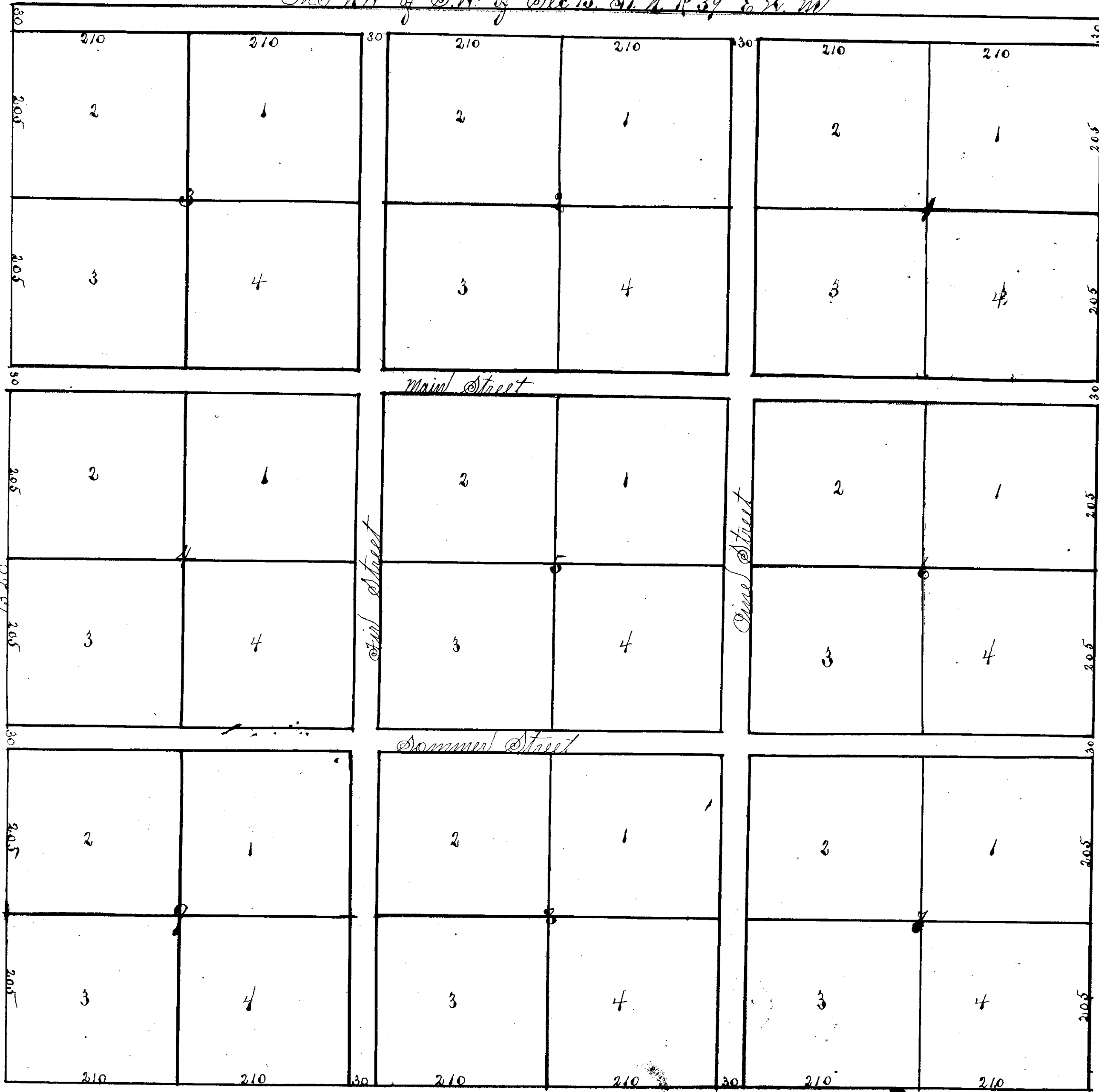

S. D. Sommers, being duly sworn, say that the within plot is a true survey of the north east 1/4 of the south west 1/4 of section 15, in township 1 north of range 37 east of Willamette meridian, and that the streets therein shown are dedicated to the public uses

W. S. Sargent
 W. S. Sargent
 D. Sommers
 R. Sommers
 Subscribed and sworn to before me this 6th day of April, 1897.

Witness to signature of S. D. Sommers
 J. W. Benson

Notary Public for Oregon
 M. S. Henderson

State of Oregon,
 County of Union

On this the 1st day of May A.D. 1897 personally came before me County Clerk in and for said county the within named S. D. Sommers and R. Sommers his wife, to me personally known to be the identical persons described in and who executed the foregoing plat and dedication and acknowledged to me that they executed the same freely and voluntarily for the uses and purposes therein named

Witness my hand and seal of the County Court of Union County Oregon this day and year in the witness above written

J. G. Oliver, Co. Clerk
 J. W. Benson, Secy

Recorded this 1st day of May 1897

J. S. Richardson
 County Recorder