

LEGEND

- FOUND MONUMENT OF RECORD
- SET 5/8" x 30" IRON PIN WITH PLASTIC CAP MARKED B.G.A. SURVEY MARKER.
- SET 1/2" x 24" IRON PIN
- () RECORD BEARING AND DISTANCE

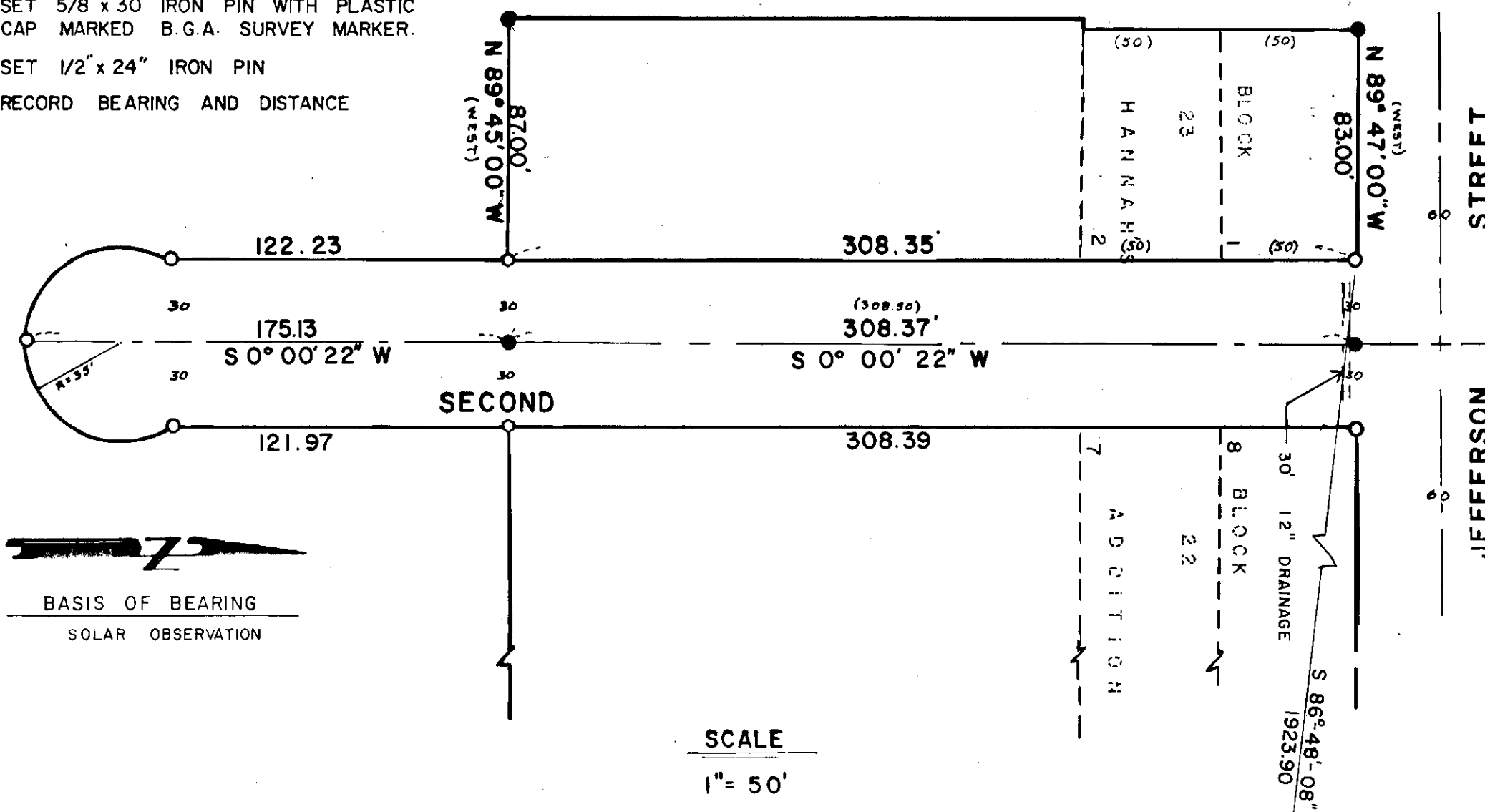

SECOND STREET EXTENSION

IN THE CITY OF UNION UNION COUNTY OREGON

DEDICATION

STATE OF OREGON COUNTY OF UNION SS:

We CHARLES T. MELTON, MILO J. KIZER, BETTY J. KIZER, RICHARD SOCHA and GELANE SOCHA, being duly sworn, depose and say that we are the owners of SECOND STREET EXTENSION, more particularly described in the annexed Surveyor's Certificate; that we did cause the same to be surveyed and platted as shown on the annexed map and we do for ourselves, our heirs and assigns hereby dedicate, donate and convey to the public use forever, SECOND STREET EXTENSION as shown.

Charles T. Melton Milo J. Kizer Betty J. Kizer Richard Socha Gelane Socha

STATE OF OREGON COUNTY OF UNION SS:

Be It remembered that on this 25 day of February, 1977, personally appeared before me CHARLES T. MELTON, MILO J. KIZER, BETTY J. KIZER, RICHARD SOCHA and GELANE SOCHA, who are known to me to be the identical persons described in and who executed the above instrument and who acknowledged to me that they executed the same freely and voluntarily.

IN WITNESS WHEREOF, I have hereunto set my hand and affixed my official notary seal this 25 day of February 1977.

Notary Public For Oregon My Commission Expires Nov 21, 1979

FILING STATEMENTS

COUNTY CLERK

Filed for record this 1 day of March, 1977, at 4:45 O'clock on page 76 in book 3 of plats of Union County.

SWINLEY J. BOLLE Clerk By Marilyn C. Miller

SURVEYOR'S CERTIFICATE

I, Duane I. Griffith, surveyor, being duly sworn depose and say that I have surveyed and platted Second Street Extension, situated in the SW 1/4 of Section 19, T4S, R40E, WM, more particularly described as follows:

Beginning at the N.E. corner of lot 1, Block 23 of Hannah's Addition to the City of Union, Union County, Oregon, said point being 107.32 feet North and 1920.90 feet West of the center of Section 19, T4S, R40E, WM, said point also being the true point of beginning of this description; thence S 0° 00' 22" W, a distance of 430.58 feet to the intersection of a cul-de-sac with a radius of 35 feet, thence around said cul-de-sac a distance of 147.83 feet, thence N 0° 00' 22" E, a distance of 430.36 feet to the South R/W line of Jefferson Street, thence N 89° 47' 00" W, a distance of 60.00 feet to the true point of beginning; that I made such a survey and plat by order of and under the direction of the owners thereof; that all corners are marked with iron pins as shown on the annexed plat in accordance with O.R.S. 92-050, 92-060, and that the width of the street is as shown on the annexed plat.

BAGETT GRIFFITH & ASSOC. Duane I. Griffith PARTNER P.E.S. 644

Subscribed and sworn to before me this 1st day of March, 1977.

Mary Lou Dean NOTARY PUBLIC - OREGON My Commission Expires 12/1/80

Mary Lou Dean NOTARY PUBLIC FOR OREGON MY COMMISSION EXPIRES December 2, 1980

APPROVALS

CITY OF UNION, PLANNING COMMISSION

Approved this 24th day of February, 1977

Chairman

CITY OF UNION, COUNCIL

Approved this 24th day of February, 1977

Mayor

COUNTY BOARD OF COMMISSIONERS

Approved this 25 day of Feb, 1977

County Judge

COUNTY ASSESSOR

I hereby certify that pursuant to O.R.S. 92.095, all ad valorem taxes and all special assessments, fees and other charges required by law to be placed on the tax roll which became a lien or will become a lien on this street or will become a lien during this calendar year but not yet certified to the tax collector for collection, have been paid to me.

17 FEB 77 Roy Wong Assessor

COUNTY SHERIFF

I hereby certify that all ad valorem taxes and special assessments, fees and other charges required by law to be placed upon the tax roll which became a lien on this street and that are now due and payable have been paid.

17 Feb 77 Barbara Dean Sheriff Deputy

UNION COUNTY SURVEYOR

Examined and recommended for approval this 24th day of February, 1977.

James D. Hanley, Baker County Surveyor Acting Union County Surveyor

