

Corrected Plat
of
PREDMORE ADDITION,
To the City of
LA GRANDE, ORE.

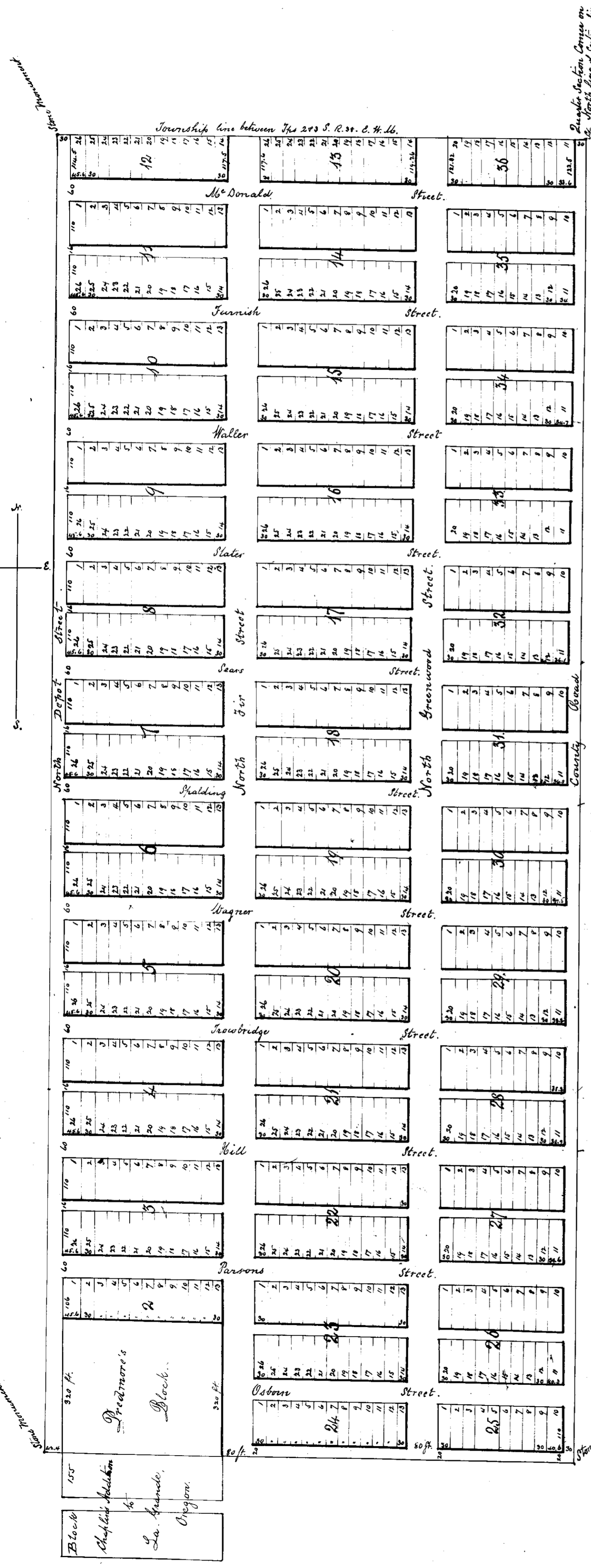

Know all Men by these Presents, that the LaGrande Land Company, a Corporation incorporated under and by virtue of the Laws of the State of Oregon, has laid out and platted Predmore Addition to the City of LaGrande, Oregon upon the following described property, to-wit: The East half of North West quarter, and North half of North East quarter of South West quarter of Section five (5) Township three South of Range thirty eight East of Willamette Meridian in Union County Oregon, and makes and executes the hereto annexed corrected plat of said Addition for the purpose of correcting errors in the original plat of said Addition, and by these presents dedicates to the use of the Public forever all streets and alleys as shown by the said corrected plat. In witness whereof the said LaGrande Land Company has caused these presents to be signed by its President and Secretary and its Corporate Seal to be hereto affixed this 21st day of July A.D. 1890.

Executed in presence of
Ben W. Knandy,
J. W. Knowles,
LaGrande Land Company
by James H. Slater, President
and J. D. Slater, Secretary.

State of Oregon
Union County
This certifies that on this 21st day of July A.D. 1890 before me a Justice of the Peace in and for Union County and State of Oregon personally appeared James H. Slater, President, and J. D. Slater Secretary of the LaGrande Land Company, who are personally known to me to be the persons described in and who executed the foregoing instrument and acknowledged to me that they executed the same as the Officers of said Company for the uses and purposes therein mentioned. In witness whereof I have hereunto set my hand the day and year last above written.

J. W. Knowles,
Justice of the Peace for LaGrande Precinct
Union County Oregon

Scale 200 feet to an Inch.
Streets running North and South are 80 feet wide, running East and West are 60 feet wide. All alleys are 16 feet wide, except on South of Blocks 24 + 25 which is 20 feet wide. All regular sized lots are 30 feet wide and 110 feet deep.

Recorded, August 4, 1890
7 of A. M.
John S. Elliott, Recorder
By P. H. Bell Deputy