

19240003

PRATT'S SUBDIVISION

OF
PART OF E 1/2 SE 1/4 NE 1/4 & PART OF E 1/2 NE 1/4 SE 1/4 SECTION 5, T.3S., R.38E.W.M.
UNION COUNTY, OREGON.

SCALE 1" = 100'

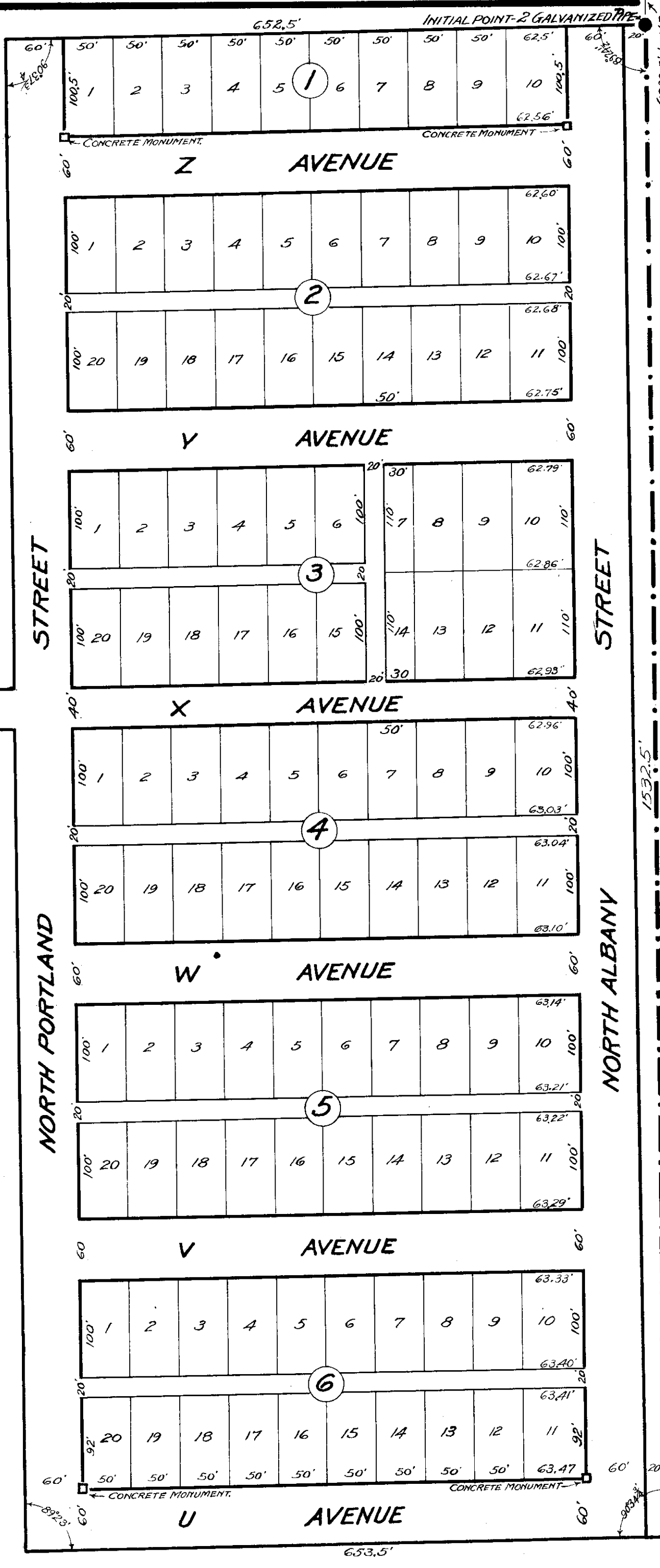

KNOW ALL MEN BY THESE PRESENTS: That Ed Pratt owner of the land shown on this plat, a part of the E 1/2 SE 1/4 NE 1/4 & part of the E 1/2 NE 1/4 SE 1/4 Section 5, Township 3 South, Range 38 East of the Willamette Meridian, Union County, Oregon, have caused said land to be subdivided into Blocks and lots of the sizes and dimensions as shown on this plat, and do hereby dedicate to public use forever the streets and alleys as shown thereon. Said tract to be known as Pratt's Subdivision.

IN WITNESS WHEREOF, I have hereunto set my hand and seal this 21 day of May A.D. 1924.

STATE of OREGON)
COUNTY of UNION) s.s. This is to certify that Ed Pratt personally appeared before me the undersigned Notary Public, in and for said County and State, on this 21st day of May, 1924, and acknowledged to me that he signed the foregoing dedication freely and voluntarily.

Witness my hand and Notarial Seal this 21 day of May 1924.

[Signature]
Notary Public for Oregon.

My Commission expires Dec. 17, 1927.

STATE of OREGON)
COUNTY of UNION) s.s. I, D.H. Proctor, County Assessor in and for said County and State, do hereby certify that the land embraced in the foregoing plat is free from taxes; that said plat conforms to law, and the same is hereby approved.

[Signature]
County Assessor.

STATE of OREGON)
COUNTY of UNION) s.s. I, [Signature] hereby certify that the following described land was surveyed under my immediate supervision; beginning at a point 1292.5 feet South of the northeast corner of Section 5, Township 3 South, Range 38 East of Willamette Meridian, and on the section line between said Section 5 and 4; thence south along the said section line 1532.5 feet; thence 89°25' right 653.5 feet; thence 90°37' right 1532.5 feet; thence 89°22' right 652.5 feet to point of beginning, save and except the east 20 feet of the above described tract of land. That the land is correctly surveyed and staked as shown on this plat. The initial point is a 2" galvanized pipe 3' long on the section line 1292.5 feet south of the northeast corner of Section 5 T.3S., R.38E.W.M. and is driven 6" below the surface of the ground.

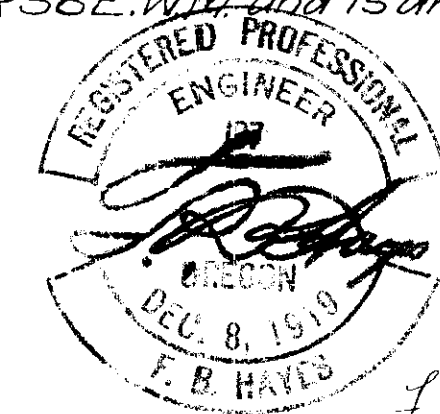

The foregoing plat is hereby approved.

[Signature] County Surveyor.
[Signature] County Judge.
[Signature] County Commissioner.
[Signature] County Commissioner.

Filed June 5th 1924 at 11:30 AM.
C. H. M. Conrath County Clerk.
By Eleanor Church Deputy.