

MUMMEY'S SUBDIVISION ,
CHAPLIN'S SUPPLEMENTAL ADDITION.

To

La Grande, Union County, Oregon.

Scale 50 feet to 1 inch.

J. L. Heidenreich, Agent.

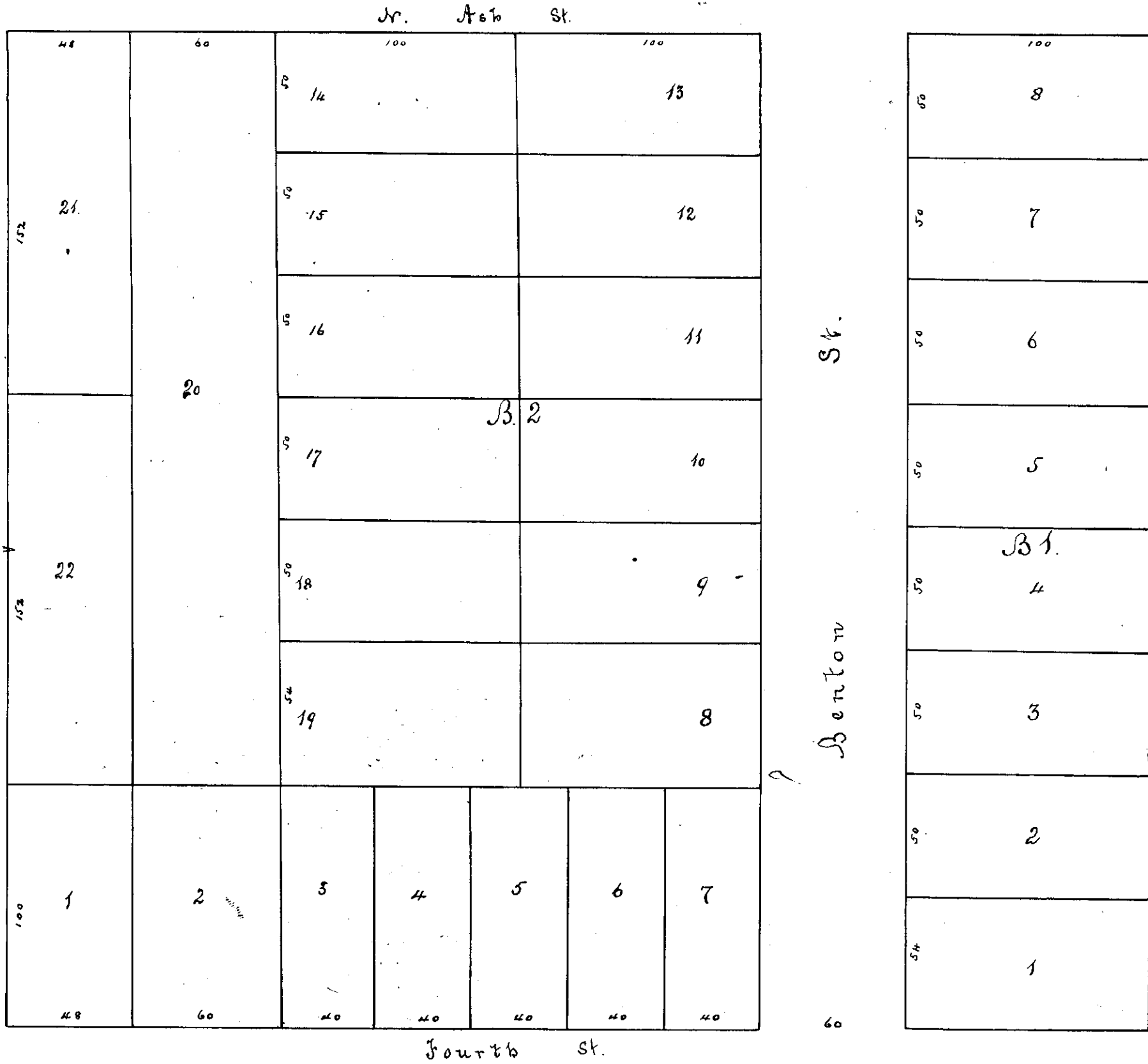

State of Oregon
 County of Union: Personally appeared before the undersigned J. L. Heidenreich, Notary Public for Oregon on this 28 day of March A. D. 1891 J. Mumme and Dora Mumme his wife personally known to me. That the survey laid out and platted all that parcel of land Out lots No One hundred and sixty five (165) One hundred and sixty six (166) One hundred and sixty seven (167) and one hundred and sixty eight (168) Chaplin's Supplemental Addition B. to LaGrande Union County Oregon in Blocks lots and Streets and that the plat upon which this Acknowledgement and Certificate is placed in the Original and true plat of said survey and land so laid out. That hereby dedicate the street thereon represented as required by law and that the same is their voluntary act and deed; which acknowledgment of Dora Mumme the wife was made separate and apart from her husband J. Mumme.

Witnesses
 J. D. Heidenreich - J. L. Heidenreich
 J. Mumme
 Dora Mumme

In witness whereof have hereunto set my hands and seal this March 28th 1891.

(Notary Seal)
 J. L. Heidenreich
 Notary Public for Oregon.

Recorded March 30 1891 @ 8 of AM
 John S. Elliott, Recorder
 By C. F. Bell, Deputy