

M^cCULLY'S ADDITION,

To the Town of

North Union.

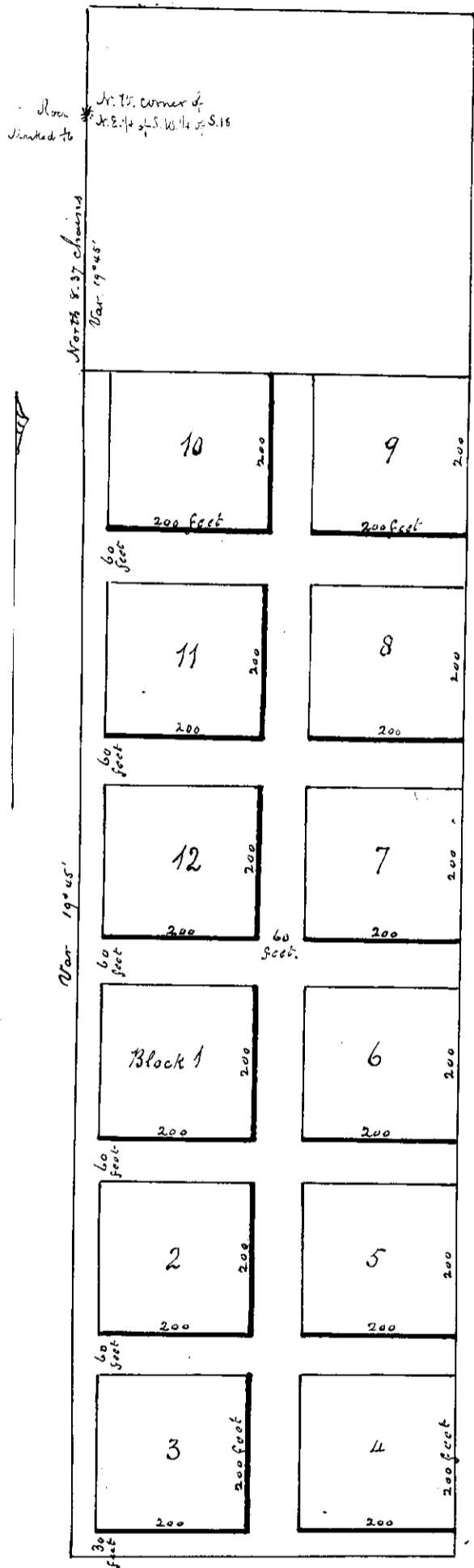

Field Notes of the Survey of
 McCully's Addition to the Town of North Union.
 Beginning at a post bearing South from a certain rock marked 1/2 distant
 8.57 chains, said rock being at the S.W. corner of the N.E. 1/4 of the South W. 1/4
 of Sec 18, Town 4, South Range 40 East from said post, thence east 40 feet
 thence South 1530 feet thence West 490 feet thence 1530 feet to the place of beginning,
 and containing 17 acres and 9180 feet of land. Situated on the East half
 of the South West quarter of Sec 18 Town 4 South Range 40 East.
 Surveyed May 17th 1878.

Willis Skiff,
 Co Surveyor.

Recorded Aug 3rd 1878.

Willis Skiff
 By E. E. Curtis, Deputy.

[Faint handwritten notes at the bottom of the page, possibly including a date and location.]

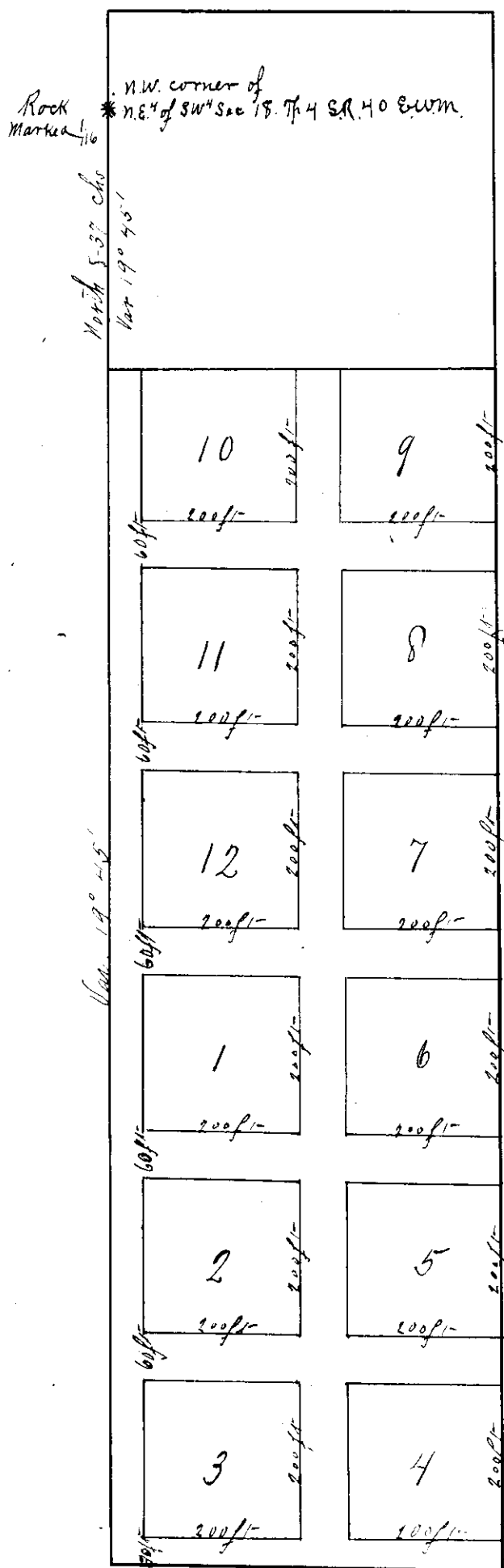

Field Notes of the Survey of McCully Addition to the Town of North Union.
 Beginning at a post bearing South from a certain rock marked 1/16 distant 8.37 chains. Said rock being at the North West corner of the North East quarter of the South West quarter of Section 15, Township 4, South Range 40 E. W.M. from said post. Thence East 490 feet, thence South 1550 feet, thence West 490 feet, thence 1550 feet to the place of beginning and containing 17 acres and 9180 feet of land; situated on the East half of the South West quarter of Section 15, Town 4, S.R. 40 East.

Surveyed May 17th 1875
 William Skiff, Co. Surveyor

Be it remembered that I, David McCully of the County of Marion and State of Oregon, being the owner on the 17th day of May 1875 of that certain tract of land situate, lying and being in the East half of the South West quarter of Section 15, Township 4 S.R. 40 E.W.M. in Union County Oregon and more particularly described as follows: Beginning at a post bearing South from a certain rock marked 1/16 distant 8.37 chains. Said rock being located at the North West corner of the North East quarter of the South West quarter of Section 15, - Township 4, S.R. 40 E.W.M. from said post. Thence East 490 feet, thence South 1550 feet thence West 490 feet, thence North 1550 feet to place of beginning. And whereas on the said 17th day of May A.D. 1875, I caused the said last above described real property to be mapped and platted, which said map and plat is drawn hereon and make a part hereof. Said property being divided into twelve blocks each 200 feet square and the streets and alleys therein located, being each 60 feet wide, except that street immediately South of blocks numbered three and four which is thirty feet wide.

Know ye therefore, that I, David McCully, a single man, do hereby dedicate the said streets and alleys of the above plat to the use of the public forever. This deed of dedication is made to the said above property in order to supply the defect to the title therein caused by the absence of a formal dedication.

In Witness Whereof We have hereunto set our hands and seals on this the 16th day of January, Anno Domini 1901

David McCully (Seal)

In the presence of }
 E. M. Croisan, W. T. Slater }
 State of Oregon }
 County of Marion }
 Be it remembered that before me the undersigned, a Notary Public, in and for the County and State aforesaid, personally appeared David McCully (summarized his wife being deceased) who is personally known to me to be the identical person described in and who executed the foregoing instrument and acknowledged to me that he executed the same freely and voluntarily for the uses and purposes therein named. In Witness Whereof I have hereunto set my hand and attached my Notarial Seal this the 16th day of January A.D. 1901



W. T. Slater
 Notary Public for Oregon.

Recorded January 19th 1901
 at 3 P.M.
 John M. Bellison
 Recorder