

Map of Elgin Cemetery

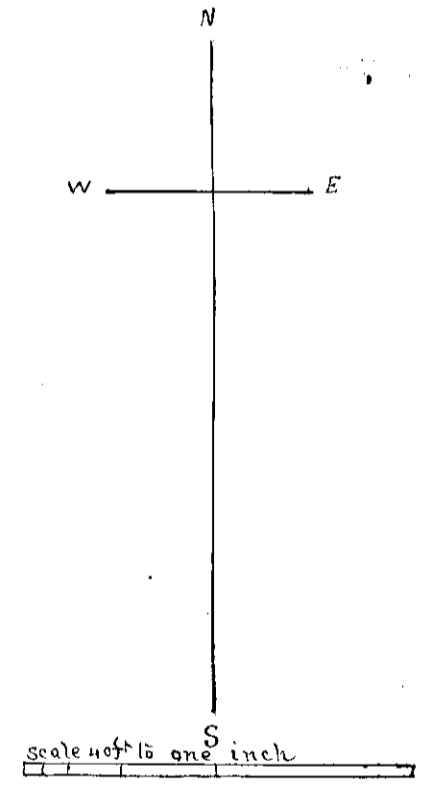

The Elgin Cemetery is surveyed and laid out in blocks, Lots, Avenues and Alleys in accordance with the inclosure and created out of a certain parcel of land situated and bounded as follows to-wit:
 Commencing at a point 1674.25 ft north and 395.5 ft west of the South E Corner of Section 10 in Township N. 1 North Range 39 East Will. Dist. and running from thence South 117.5 ft thence West 462.5 ft thence South 385.5 ft thence West 704.5 ft thence South 35 ft thence East 1102 ft to the point of beginning and containing five acres of land, more or less.
 To have with a perpetual right to use the following land as a private thoroughfare to the above described land.
 Beginning at a point one hundred and twenty five rods west of the S.E. corner of Sec 10 Twp 1 North Range 39 East Will. Dist. thence north one hundred & thirty eight rods thence west two rods thence South one hundred thirty & half rods thence East 2 rods to place of beginning.

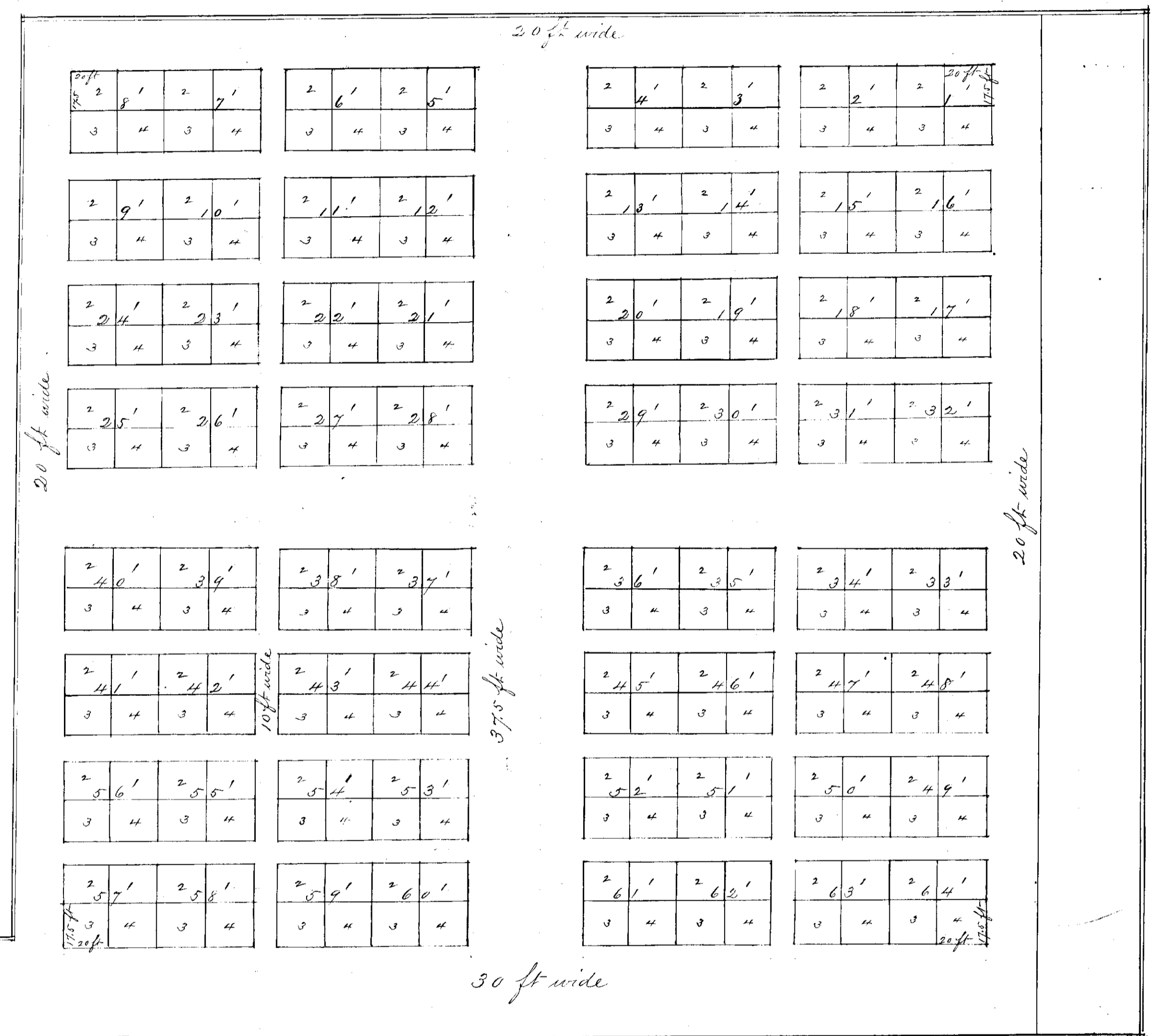

Right-of-way to the cemetery 30 ft wide.

R.C. May's Private Road

State of Oregon }
 County of Union }
 I hereby certify that the above plat was received for record on the 12th day of March A.D. 1896 and recorded in Plat Book 7:1 of Union County, Or. at 1.10 pm
 Page 53
 G. J. McDaniel
 Recorder.
 H. L. Pearson
 Deputy.

Elgin Cemetery

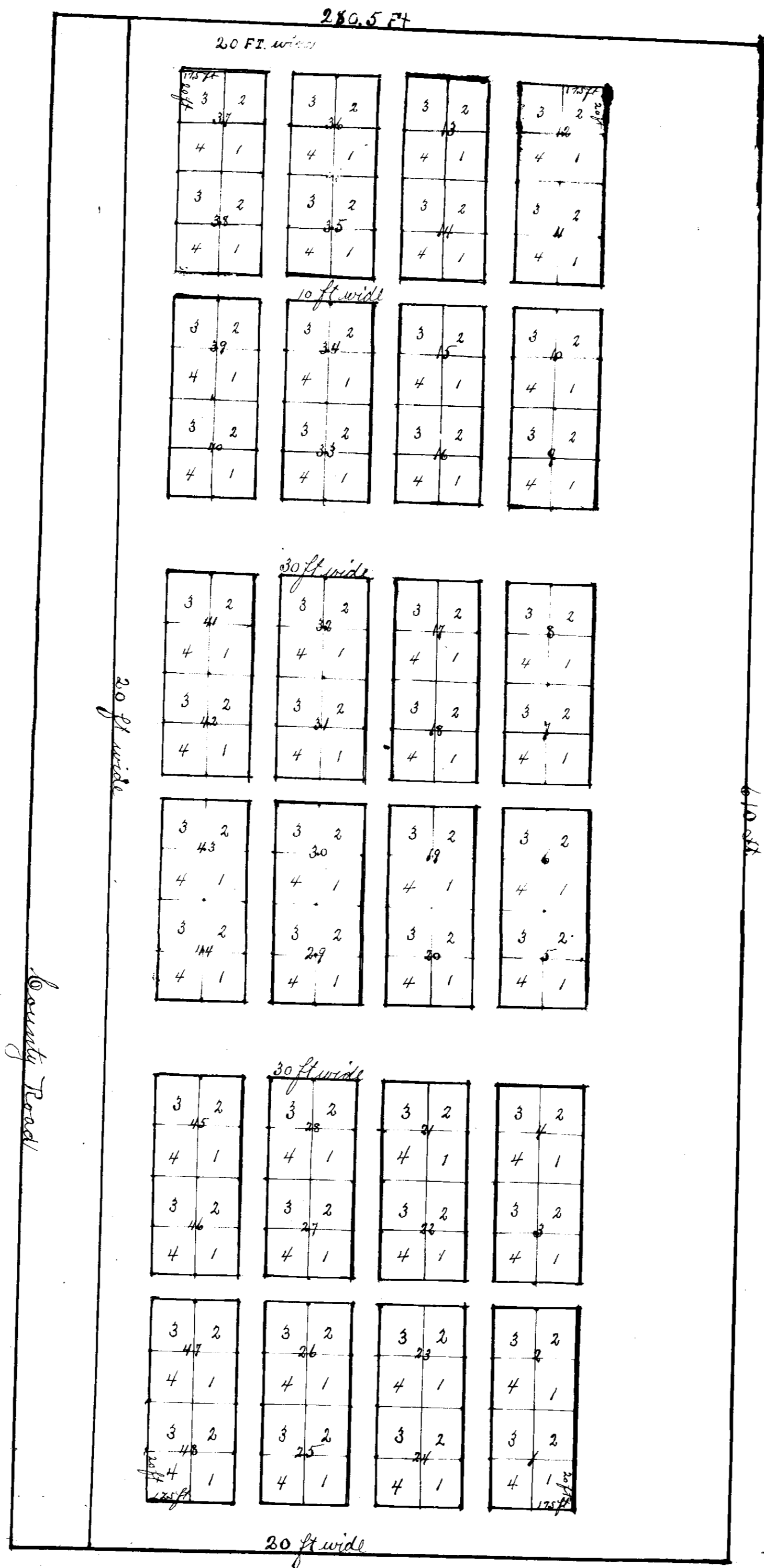

The Elgin Cemetery is surveyed and laid out in blocks, lots, avenues and alleys in accordance with this plat and located on a certain parcel of land situated and bounded as follows commencing at a point 474 feet North of the S.E. Cor. of the S. 1/4 of the N.W. 1/4 of Sec. 23, T. 1. N. R. 37. E. N. M. Running thence East 280.5 feet, Thence North 610 feet Thence West 280.5 feet Thence South 610 feet to place of beginning containing 40000 sq. ft.

Recorded February 17th 1897
 at 1 o'clock P.M.
 J. S. Richardson
 Recorder

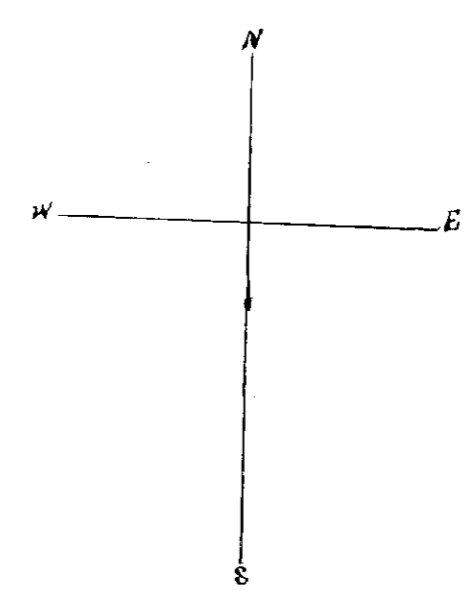

Scale 1/40 ft to the inch