

S.W. 1/4 of N.E. 1/4 of

Sec. 23. T. 9. S.R. 45. E.

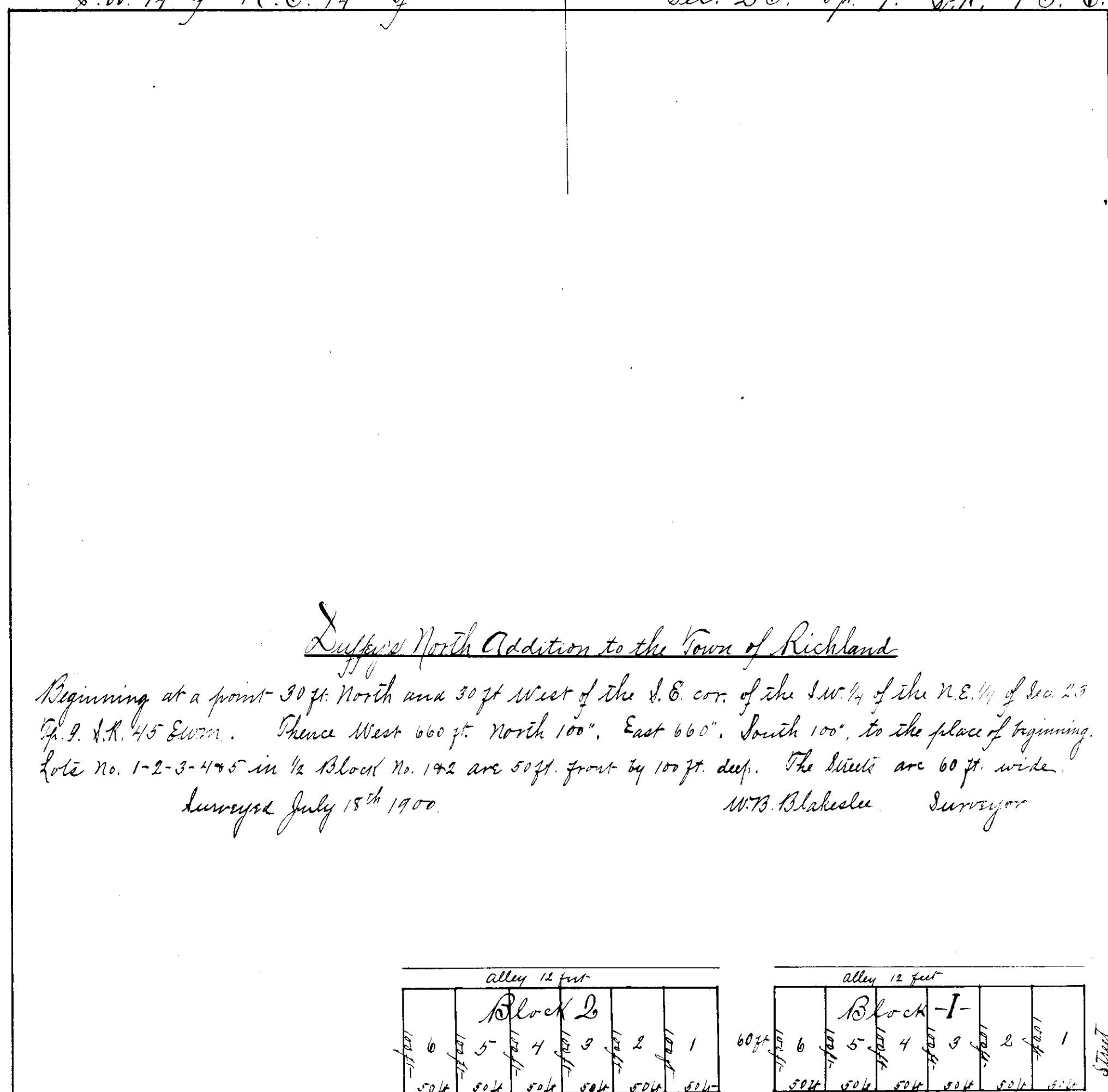

Duffey's North Addition to the Town of Richland

Beginning at a point 30 ft North and 50 ft West of the S.E. cor. of the S.W. 1/4 of the N.E. 1/4 of Sec 23 T. 9. S.R. 45 E. 1/4. Thence West 660 ft. North 100", East 660", South 100", to the place of beginning. Lots No. 1-2-3-4-5 in 1/2 Block No. 172 are 50 ft. front by 100 ft. deep. The streets are 60 ft. wide.
 Surveyed July 15th 1900. W. B. Blackledge Surveyor

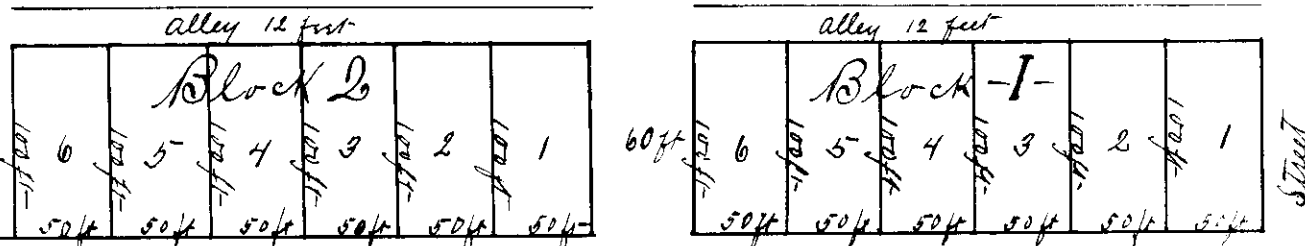

Main Street

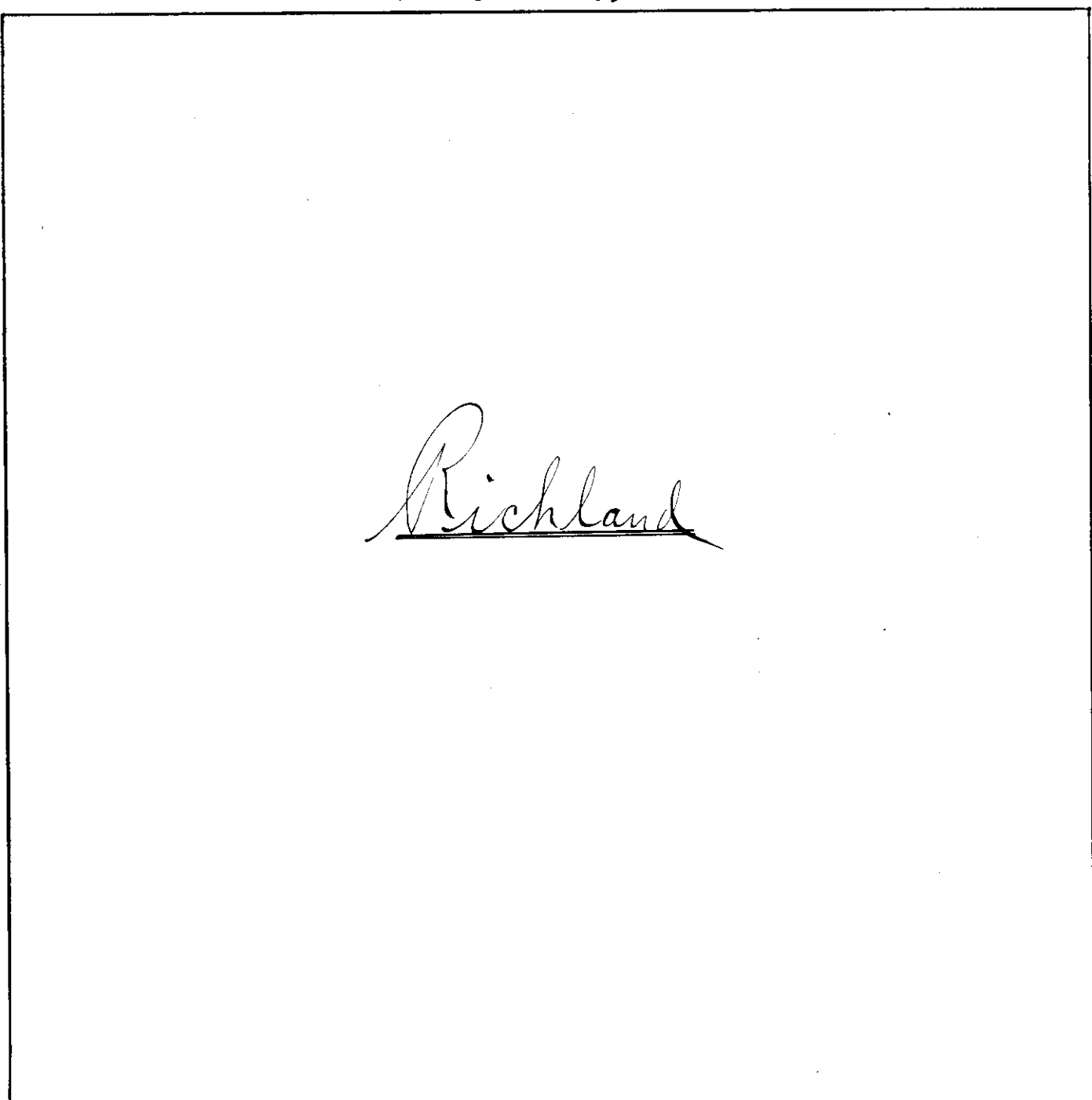

Dedication of Duffey's North Addition to the Town of Richland, Oregon

Know all Men by These Presents, that I, Eleanor Duffey and C. J. Duffey, her husband, of Richland, Oregon, owners of the land platted and described upon the foregoing plat, known and platted as Duffey's North Addition to the town of Richland, Union County State of Oregon. Do hereby dedicate to the public use forever, all parts of land upon said plat represented and described as streets and alleys.

In testimony whereof we have hereunto set our hands and seals this the 23rd day of March 1901.

Eleanor Duffey }
 signed in presence of }
 John Blue, W. B. Usher }

Eleanor Duffey
 C. J. Duffey

State of Oregon }
 County of Union }

This certifies that on the 23rd day of March A.D. 1901, before me a Notary Public in and for said County, personally appeared Eleanor Duffey and C. J. Duffey, her husband, to me personally known to be the identical persons described in and who executed the within instrument, and acknowledged to me that they executed the same freely for the uses therein named.

Witness my hand and official seal this the 23rd day of March A.D. 1901



William H. Usher
 Notary Public for Oregon

Recorded March 26 1901
 at 5 a.m.

John M. Gulikson
 Recorder