

STATE OF OREGON, } ss.
County of Union. }
I certify that the within instrument of writing was received for record on the 17th day of June 1966 at 11 o'clock A.M., and recorded on page 57 in Book 2 of said County. DEBORIS C. HICKS County Clerk, By [Signature] Deputy.

CENTURY ESTATE ADDITION
to
LA GRANDE, OREGON.

19660001 Pt 2 - Pg 57

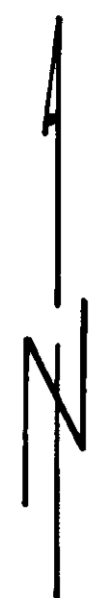

SCALE 1" = 100'

I, James G. Voelz, certify that I am a registered land surveyor in the State of Oregon and have surveyed the land as shown on the accompanying plat. The initial point of the survey is designated by a two inch galvanized iron pipe thirty six inches long and driven six inches below surface of ground. The said initial point of beginning being N0° 11' E 964.4 ft; thence S89° 52' 51" E 30 ft to the true point of beginning; said true point of beginning being determined from the section corner common to Sections 8, 9, 16, and 17, T3S, R38E WM.; From said truepoint of beginning so found and determined, run S89° 52' 51" E 745.8 ft. more or less, to the west line of land conveyed to United States of America (Bonneville Power property) by deed recorded in book 125 page 481, deed records of Union County, Oregon; thence S0° 11' W along the west line of said property of United States of America, 584 ft to the NE corner of land conveyed to James E. Freeman by deed recorded in book 142 page 585 of said county; thence N89° 52' 51" W along north line of said Freeman property 745.8 feet; thence N0° 11' E 584 ft. to the point of beginning. SUBJECT TO easements and right-of-ways for irrigation ditches, telephone, telegraph and electric transmission lines. as same now exist or appear of record. All monuments were placed at corners as required in ORS 92.060

Situate in the County of Union, State of Oregon.

James G. Voelz Professional Land Surveyor Reg 381 Oregon

Subscribed and sworn to before this 19 day of May 1966

[Signature] Notary Public for Oregon

My Commission expires 9/27/66

The accompanying plat is hereby adopted by the undersigned:

City Commission of La Grande, Oregon

L.W. Hermann approved May 25, 1966
President

F.H. Millane approved May 25, 1966
Secretary

Donald J. Clausen approved May 25, 1966
Engineer

County Surveyor of Union County

James D. Hanley (County Surveyor, Baker County) approved May 31, 1966
County Surveyor (acting)

I, [Signature] and I, [Signature] respectively assessor and sheriff of Union County, Oregon hereby certify that we have examined the tax records of area in accompanying plat and all State and County taxes and assessments that could constitute a lien on platted land have been paid and plat approved: [Signature] approved May 20, 1966; [Signature] approved May 20, 1966.
County Assessor Sheriff

This certifies that the plat of Century Estate Addition to La Grande, Union County, Oregon is approved for filing and placed in the Record of Town Plats of Union County, Oregon by the undersigned by order dated the 1st day of June 1966 and recorded in County Court Journal page

[Signature] approved June 1, 1966; [Signature] approved 6/1/66; [Signature] approved 6/1/66
County Judge Commissioner Commissioner

I, Deloris C. Hicks County Clerk of Union County do certify that the above named are now duly qualified, elected, sworn and acting Judge and commissioners of Union County, the above signatures are genuine, and the seal hereto affixed is the seal of my office.

Deloris C. Hicks County Clerk

DEDICATION

I, Alfred Westenskow, President of Century Development Corporation which is owner of property of area platted on accompanying plat do hereby execute and declare the following dedication for purpose of establishing Century Estate Addition.

All streets are donated to and for public use.

[Signature]

State of Oregon:
County of Union:

On this 19 day of May 1966 Alfred Westenskow personally appeared before me and acknowledged the foregoing dedication to be the voluntary act and deed of Century Development Corporation and signed on behalf of and under authority of its Board of Directors.

[Signature] Notary Public for Oregon
My Commission expires 9/27/66

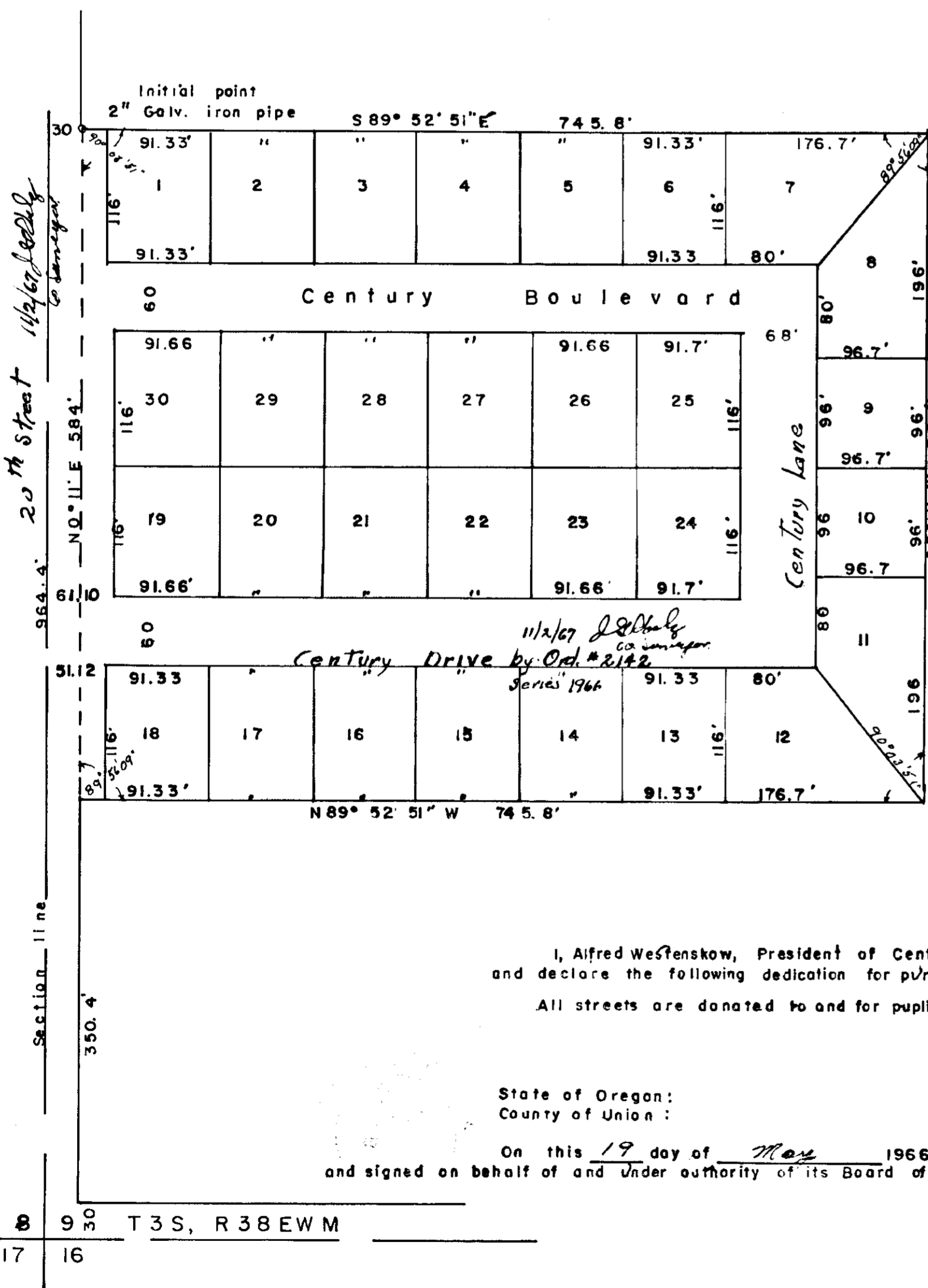

T 3 S, R 38 E W M

17 16