

State of Oregon

vs

W B Hearnes

Judgment # 2

Mich 3 51

THE REGISTER, S. OAK, ENVELOPE NO. 100

MADE IN THE U.S.A.

BS

C

10

1873
Nov 5 Petition rec + Viewers app'd
Journal A of 551

1874
Jan 7 1st reading report
Journal A of 552

Jan 8 ordered opened
Journal A of 561

53 F

○ Road ○

From NW cor of S 4 & Sec 15 S 1 S
R 38 E to intersect Hollows Creek road
at Ben Halley

To the honor county court of the said
 of and for the same county
 the undersigned petitioners householders
 and citizens of said county and residents
 in and near the site of this proposed
 road would most respectfully
 pray the court to locate a county
 road commencing at the N.W.
 corner of the N.W. 1/4 of Sec. 16 in
 T. 40 N. 2. by R. 10 E. 31' 8" thence
 due East to intersect the county
 road running from Mill Creek
 bridge to the county road at Big
 Hollows -

Names -

James Perkins

- M. Baker
- A. J. Hughes
- Geo. H. Standley
- Wm. G. Hunter

- J. Amboy
- J. Roberts

- B. Lee
- R. G. Watson

- A. Perry
- O. C. Anderson

- L. M. Starnes
- J. J. Mearns
- J. S. Smith

Peace Valley
Mountain View
App. at W. H. - Dec 14

82 No. 30 8-11

Free Press and
Sun Herald
County Clerk

1
O. W. H. H.

of the
of the
of the
of the

of the
of the
of the
of the

Notice

Notice is hereby given that a
petition will be presented to the
County Court of Union County, Oregon
at the November term 1873 for a
County Road commencing at the
NW Corner of the NW¹/₄ of Section 15
in Township 2 South Range 38 East
thence due East to intersect the
County Road running from Willow
Creek bridge to the County Road at
Ben Valley.

Dated September the 27th 1873

State of Oregon }
Union County }¹⁰

J. M. G. Hunter
being duly sworn say that three
of the within notices were posted
in the vicinity of the proposed road
and one at the Court House door
in Salem for more than thirty
days prior to this 5th day of Nov
1873

Sworn and subscribed
before me this 5th Nov
1873

W^m S Hunter

J. M. Black
Geo. Clark

Filed Nov 5th 1873

J. M. Black
Geo. Clark

Whereas a petition has been presented to the County Court of Union County Oregon at the Nov^r term thereof for 1873 for a County Road commencing at the NW corner of the NW 1/4 of Sec 15 in T 2 S of R 38 E thence due East to intersect the County Road from Willow Creek Bridge to the County Road at Ben Holley,

Now therefore I William G Hunter agree to pay to the County of Union the sum of One Hundred dollars,

The condition of the above obligation is such that if the prayer of the petitioners be not granted and allowed then I will pay all costs and expenses that may be incurred by reason of such view, otherwise to be null and void.

Dated this 5th day of } W^m G Hunter
November 1873 }

Bond

for Bond

from M^{rs} & Co. N^o 14
Dec 15th 21 N 38th E

John Johnson 1893
J. M. Black
for Bond

To the Honorable County Court
of the County of Union
and State of Oregon

To the undersigned appointed by your
Honorable body, beg leave to report the following to wit
That we met on the 10th day of November 1873 and after
being duly sworn, proceeded with J. Leonard Surveyor et al
to view out and to locate said road commencing at the North
West corner of Section ^{fifteen} Township Two South Range
Thirty Eight East and running thence due East two
Miles to the North East corner of Section fourteen Township
Two Range 38 East. We find this route practicable for a road
and believe the road will be a general benefit to the citizens
travelling on the facility of the Road. All of which together
with the plans and notes of the survey are respectfully
submitted

J. W. Adams
J. W. McWhorter

To the Viewers of the proposed
 County Road Commission at the
 N.W. Corner of Section (15) fifteen
 in Township Two (2) South Range
 thirty-eight (38) East the following
 Notes and Plat of the survey and
 respectfully submitted

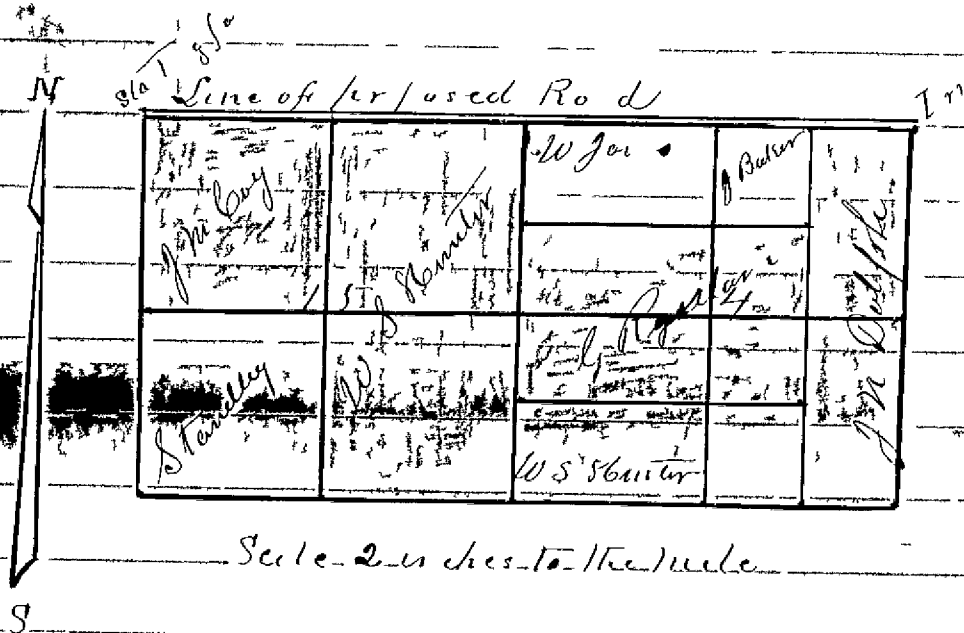

The survey of the foregoing Plat was made
 on the 15th day of November 1873 under the direction
 of J. S. ... & P. A. ... Viewers
 Commission at the N.W. corner of Sec 15
 Township 2 S. Range 38 E. Will ... and
 running thence due east two miles
 to the N.E. corner of Sec 14 Township 2 S
 Range 38 E the Terminus of the proposed
 County Road

J. L. ...
 Surveyor

In the Matter of }
Billiard License }

Now on this day, was presented by Simeon Remillard a Receipt from the County Treasurer of Union County upon for the sum of twenty five Dollars for a License to keep a Billiard Table to let for hire in Union Precinct for a period of Six Months

Whereupon it was Ordered that a License issue to the said Simeon Remillard for said purpose for a term of Six Months from this date,

In the Matter of }
County Surveyor }

Whereas it appearing to the County Court that J. S. Curtis has failed to give or renew his Official Bond as County Surveyor in the time required by law It is therefore Ordered and declared that the office of County Surveyor is Vacant,

In the Matter of Road }
Petition in Union County }

Now at this time was presented a petition of more than twelve resident households residing in the vicinity and along the route of the proposed road praying for the location of a County Road commencing at the NW corner of the NW 1/4 of Section 15th in Township Two South of Range 38 East, thence running due East to intersect the County Road running from Willow Creek Bridge to Ben Hallays, which petition was accompanied by a bond, which bond was duly

approved by the Court, also with proof of notices having been posted according to law

It was thereupon Ordered that Joseph Muesner Joshua Hoopfer and P A Mahaffy be and they are hereby appointed Viewers and J S Curtis Surveyor, who are to meet on the 15th day of November 1873 to view out and mark said route, and report their doings at the next term of this Court with a plat and Survey of the same,

In the Matter of Road }
Petition in Union Co. }

Now on this day was presented a petition signed by more than twelve residents householders residing in the vicinity and along the route of the hereinafter proposed route praying for the location of a County road in Union County as follows to wit:

Commencing at the County Road near Hollgarth's Ranch, thence along the base of the Mountain through Sections 21-10-9 and 8 Township one North of Range 39 East to Gordon Creek, thence continuing along the Sinkton road to the boundary line or junction of Union and Amatitlee counties, all of which points and places are in Union County Oregon Which petition was duly accompanied with a bond which bond was duly approved by the Court, also by proof of notices having been posted in accordance with the law It was thereupon Ordered that Isaac Long Joel Weaver and John White be and are hereby appointed Viewers, and J. S. Curtis, Surveyor to view out and mark said route, who are to meet at the House of Seb. Hollgarth's on the 22^d day of November 1873 and after qualifying to proceed to view the

is hereby declared to be a public Highway, and it is further Ordered that the same be opened and kept in repair by the Road Supervisors as other public roads and Highways, as per the field Notes and following Plat:

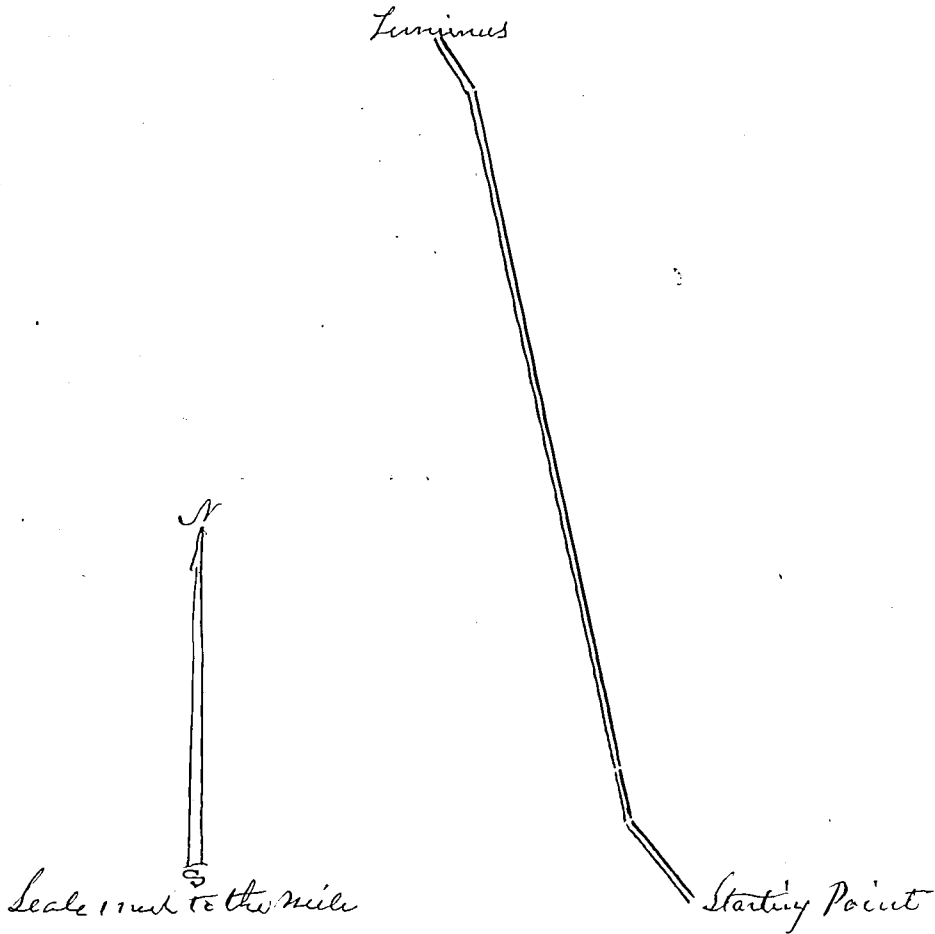

In the Matter of Road 2
 Viewers Report 3

Now on this day came on to be heard the Report of the Viewers heretofore appointed upon its second reading for the location of a county road commencing at the NN corner of Section 15 Township Two South Range 38 East and running thence due East two miles to the North East corner of Section Fourteen Township 2 South of Range 38 East, which report was accompanied with the plat and field notes of the survey as made by J S Curtis heretofore appointed, the Viewers having reported favorable

And it appearing that the Petitioners had in all things complied with the law by filing Bond proof of notices having been posted in accordance with law, and the Petitions having been signed by more than twelve residents householders living in the vicinity and along the route of said County Road, and it further appearing that all the points and places were in Union County Oregon

It is therefore Ordered that said Report be accepted, and that it should be granted

It is Ordered that the same be declared a public High Way in accordance with the following Plat and field notes, and that the same is hereby Ordered Opened and Kept in Repair as other roads and High ways by Supervisors

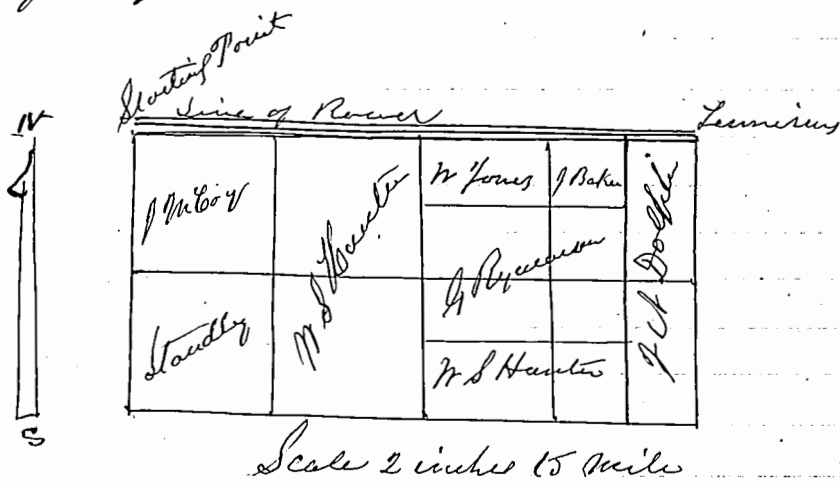

In the Matter of Road 2
Viewers Report 3

Now on this 8th day of January 1874 came on to be heard the Report of the Viewers heretofore appointed at its Second reading of a proposed Change and alteration in a County road running from Heendershots point to Sumnerwille commencing at the S E corner of A Mitchells Land running thence due North 40 Chains, thence due West 43 chains to the intersection of the