

October 21, 1981

UNION COUNTY COURT

Second Judicial Day

/s/

/s/ Earle C. Misener
Earle C. Misener, County Judge

/s/ F. Joe Garlitz
F. Joe Garlitz, County Commissioner

/s/ Mike Caldwell
J. Mike Caldwell, County Commissioner

BE IT REMEMBERED, that at a regular term of the County Court of the State of Oregon, for the County of Union, sitting for the transaction of County business, begun and held at the Court House in the City of LaGrande, in said County and State, on Wednesday, the day of , A.D., 1981, the same being the first Wednesday of said month and the time fixed by law for holding a regular term of said Court, when were present:

The Honorable	Earle C. Misener	County Judge
	F. Joe Garlitz	Commissioner
	J. Mike Caldwell	Commissioner
	Shirley Bolin	Clerk
	Robert Price	Sheriff
	Barabra Dean	Tax-Treasurer

WHEN, on , the day of , A.D., 1981 of the Judicial day of said term, among others, the following proceedings were had, to-wit:

IN THE MATTER OF)
 THE VACATION OF)
 PORTIONS OF) RESOLUTION #81-19
 COUNTY ROAD NO. 516)
 TO ADJACENT LANDOWNERS)

WHEREAS these portions of County Road No. 516, the first portion commencing approximately 1/2 mile south of the City of Union at the begining point of County Road No. 516, at a point 100 feet west of the LaGrande/North Powder Highway No. 237 in the northwest corner of the northwest quarter, of the southwest quarter of Section 30, Township 4 South, Range 40 East of the Willamette Meridian and running first south and then east terminating approximately 185 feet the the west of Ramo Flat Road No. 69 at a point in the northwest quarter of the southwest quarter of Section 30, Township 4 South, Range 40 East of the Willamette Meridian and the second portion begining approximately 3,6 miles south of the City of Union at a point on the Ramo Flats Road at the cattleguard at the northeast corner of the southwest quarter, of the northwest quarter of Section 9, Township 5 South, Rnage 40 East of the Willamette Meridian and running first south and then west to a point at the termanus of County Road No. 516, 250 feet west of the LaGrande/North Powder Highway No. 237 at the Northwest corner of the southwest quarter, of the northwest quarter of Section 20, Township 5 South, Range 40 East of the Willamette Meridian, located in Union County, Oregon a duly dedicated County Road; and

WHEREAS these portions of County Road No. 516 are not now used as a part of the County road system, and usless as a part of the general road system, dangerous and an unnecessary maintnece Burden upon the County, and the public and the County would be benefitted by their vacation to adjacent landowners; and

WHEREAS the County Court, on its own motion, desires to vacate said portions of County Road No. 516, as the asm appears on the attached map, Marked Exhibit #1; and

WHEREAS the names of the owners of the land adjacent to the proposed vacation are C. W. Hoffman Jr., Robbie Waller, Rufencaht and Roade Cattle Co., and Myron Ricker; and

WHEREAS the public would be benefitted by the vacation of these portions of the road be it resolved that preceedings be insttuted to vacate those portions of County Road No. 156, heretofore described as the same that appears on the attached map marked as Exhibit #1.

Dated at LaGrande, Oregon this day of , 1981.

/s/ Earle C. Misener
Earle C. Misener, County Judge

/s/ Joe Garlitz
F. Joe Garlitz, County Commissioner

/s/ Mike Caldwell
J. Mike Caldwell, County Commissioner

WHEN, on , the day of , A.D., 1981 or the Judicial day of said term, among others, the following proceedings were had, to-wit:

IN THE MATTER OF)
 THE VACATION OF) RESOLUTION # 81-20
 COUNTY ROAD NO. 274)
 TO ADJACENT LANDOWNERS)

WHEREAS County Road No. 274 begining approximately 1 mile south of the City of Union at a point in the southwest quarter of the southwest quarter of Section 30, Township 4 South, Range 40 East of the willametteMeridian and running south parallel with the alignment of the laGrande/North Powder Highway No. 237 until it termanus at Felocasè, at the northwest

DECEMBER 16, 1981

UNION COUNTY COURT

SECOND JUDICIAL DAY

BE IT REMEMBERED, that at a regular term of the County Court of the State of Oregon, for the County of Union, sitting for the transaction of County business, begun and held at the Court House in the City of La Grande, in said County and State, on Wednesday, the 16th day of December, A.D., 1981, the same being the first Wednesday of said month and the time fixed by law for holding a regular term of said Court, when were present:

The Honorable: Earle C. Misener	County Judge
F. Joe Garlitz	Commissioner
Mike Caldwell	Commissioner
Shirley Bolin	Clerk
Robert Price	Sheriff
Barbara Dean	Tax-Treasurer

WHEN, on Wednesday, the 16th day of December, A.D., 1981 or the third Judicial day of said term, among others, the following proceedings were had, to-wit:

IN THE MATTER OF THE VACATION OF)	COURT ORDER
COUNTY ROAD NO. 274)	#81-47
TO ADJACENT LANDOWNERS)	

WHEREAS, Union County Court meeting in special session December 16, 1981, did hold a public hearing to consider the vacation of County Road No. 274, beginning approximately 1 mile south of the City of Union at a point in the southwest quarter of the southwest quarter of Section 30, Twp. 4 South, Range 40 EWM, and running south parallel with the alignment of the La Grande/North Powder Highway No. 237 until its terminus at Telocaset, at the northwest quarter of the southwest quarter of Section 28, Twp. 5S, Range 40 EWM, located in Union County, Oregon; and

WHEREAS, County Road No. 274 is not now used as a part of the County Road System, is useless as a part of the general road system, dangerous and an unnecessary maintenance burden upon the County and the public, and the County would be benefitted by its vacation to adjacent landowners; and

WHEREAS, the County Court, on its own motion, desires to vacate said County Road known as County Road No. 274, as the same appears on the attached map, marked Exhibit #1; and

WHEREAS, the adjacent landowners were notified and the notice was posted in three public places in the vicinity of the said road; and

WHEREAS, the public would be benefitted by the vacation of the road, it is HEREBY ORDERED that County Road No. 274 heretofore described as the same that appears on the attached map marked Exhibit #1 be vacated.

DATED this 16th day of December, 1981.

/s/ Earle C. Misener
County Judge

/s/ Joe Garlitz
Commissioner

/s/ Mike Caldwell
Commissioner

WHEN, on Wednesday, the 16th day of December, A.D., 1981 or the third Judicial day of said term, among others, the following proceedings were had, to-wit:

IN THE MATTER OF THE VACATION OF PORTIONS)	COURT ORDER
OF COUNTY ROAD NO. 550 TO ADJACENT LANDOWNERS)	#81-48

WHEREAS, Union County Court meeting in special session December 16, 1981, did hold a public hearing to consider the vacation of County Road no. 550, beginning approximately 4.4 miles southeast of the City of Union at a point at the southeast corner of the southeast quarter of the southwest quarter of Section 9, Township 5 South, Range 40 EWM, and running in a southwest direction until its terminus into the La Grande/North Powder Highway No. 237 at a point at the southeast corner of the southeast quarter of the southwest quarter of Section 17, Township 5 South, Range 40 EWM, located in Union County, Oregon; and

WHEREAS, County Road No. 550 is not now used as a part of the County Road System, is useless as a part of the general road system, dangerous and an unnecessary maintenance burden upon the County, and the public and the County would be benefitted by its vacation to adjacent landowners; and

WHEREAS, the County Court, on its own motion, desires to vacate said County Road known as County Road no. 550, as the same appears on the attached map, marked Exhibit #1; and

WHEREAS, the adjacent landowners were notified and the notice was posted in three public places in the vicinity of the said road; and

WHEREAS, the public would be benefitted by the vacation of the road, it is HEREBY ORDERED that County Road No. 550 heretofore described as the same that appears on the attached map marked Exhibit #1 be vacated.

DATED THIS 16th day of DECEMBER, 1981.

/s/ Earle C. Misener
County Judge

/s/ Joe Garlitz
Commissioner

/s/ Mike Caldwell
Commissioner

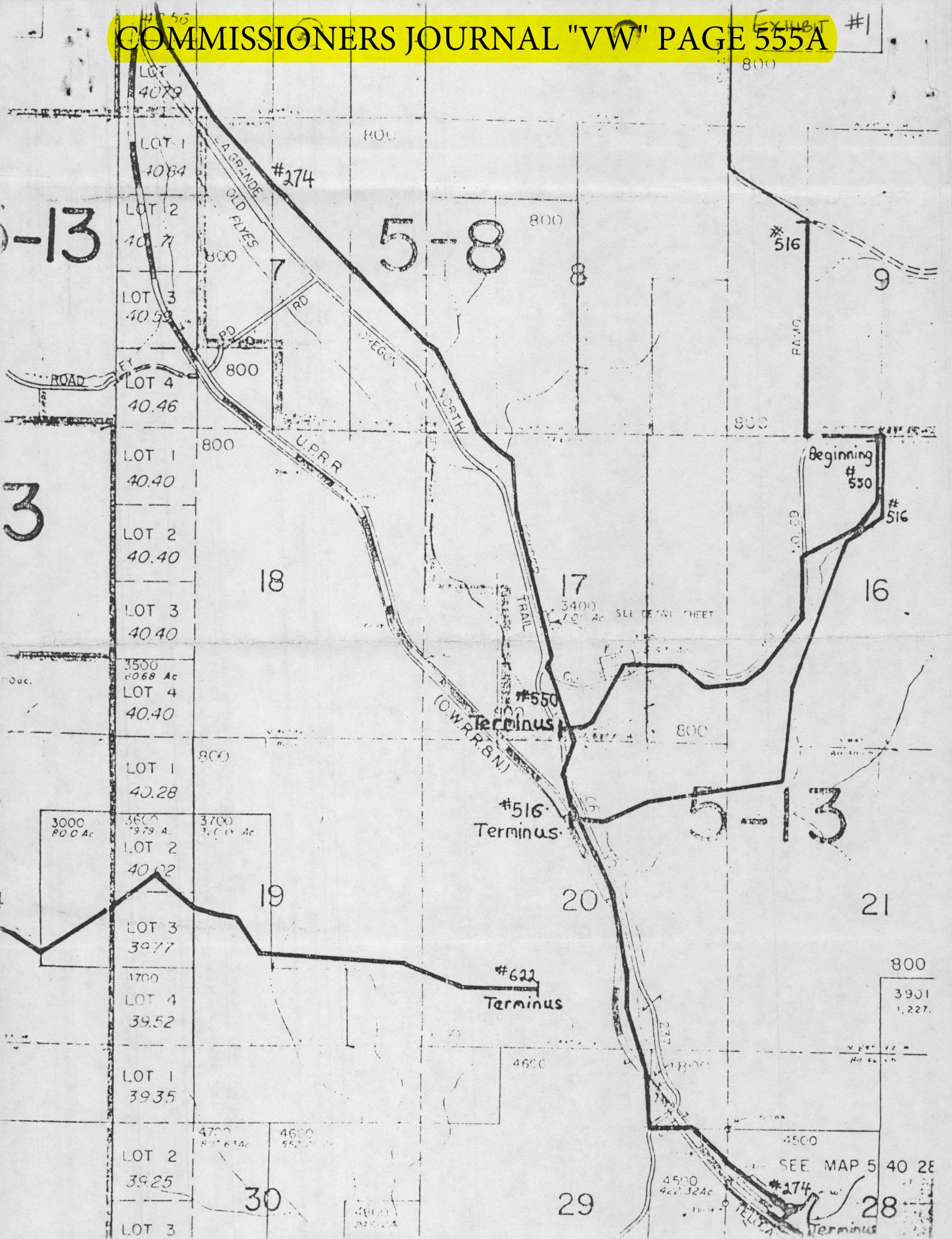

5-13

5-8

3

18

17

16

5-13

19

20

21

30

29

28

LOT 1
40.79

LOT 1
40.84

LOT 2
40.71

LOT 3
40.53

LOT 4
40.46

LOT 1
40.40

LOT 2
40.40

LOT 3
40.40

3550
2068 Ac
LOT 4
40.40

LOT 1
40.28

3600
1979 Ac
LOT 2
40.22

LOT 3
39.77

1700
LOT 4
39.52

LOT 1
39.35

LOT 2
39.25

LOT 3

4700
2076.34 Ac

4600
562.71 Ac

4800
2102.24 Ac

3400
1.92 Ac
SEE DETAIL SHEET

#550
Terminus

#516
Terminus

#622
Terminus

4500
462.32 Ac

SEE MAP 5 40 28

#274
Terminus

3901
1,227

Beginning
#530

#516

800

4500

4500

4500

800

800

800

800

800

800

800

800

800

800

800

800

800

800

