

1980-120

BE IT REMEMBERED, that at a regular term of the County Court of the State of Oregon, for the County of Union, sitting for the transaction of County business, begun and held at the Court House in the City of La Grande, in said County and State, on Wednesday, the 3rd day of June, A.D., 1981, the same being the first Wednesday of said month and the time fixed by law for holding a regular term of said Court, when were present:

The Honorable	Earle C. Misener	County Judge
	Joe Garlitz	Commissioner
	Mike Caldwell	Commissioner
	Shirley Bolin	Clerk
	Robert Price	Sheriff
	Barbara Dean	Tax-Treasurer

WHEN, on Wednesday, the 30th day of June, A.D., 1981, or the 3rd Judicial day of said term, among others, the following proceedings were had, to-wit:

IN THE COUNTY COURT OF THE STATE OF OREGON  
FOR UNION COUNTY

IN THE MATTER OF THE VACATION OF )	ORDER OF PUBLIC
ALICEL ORCHARD TRACTS ROADS AS )	ROAD VACATION
ROADS OF PUBLIC EASEMENT )	#80-145

On this day this matter came for hearing and the Court in session pursuant to ORS 271.010 through ORS 271.030 did consider the matter of the vacation of the two (2) remaining roads of Alicel Orchard Tracts (1) road lying between Tracts 7 and 18 and (2) road lying between Tracts 19 and 30 in Section 8, Township 2 South, Range 39 East of the Willamette Meridian as the same appears on the attached Exhibit #1 and #2.

FINDINGS OF FACT

The County Court finds that the said Public Use roads are burdensome to maintain, are not needed as public use roads, have not been used as public use roads for many years, do not provide access to any property which is not already served by a County Road, and these roads in Alicel Orchard Tracts are a completely isolated part of any public roadway.

The Court further finds that no person or persons residing on the properties adjoining these roads and depending thereon for access will be adversely affected by their vacation and closure.

ORDER

IT IS HEREBY ORDERED that the two remaining roads of Alicel Orchard Tracts (1) road lying between Tracts 7 and 18 and (2) road lying between Tracts 19 and 30 in Section 8, Township 2 South, Range 39 East of the Willamette Meridian be vacated pursuant to the maps attached hereto and marked Exhibits #1 and #2.

DATED at La Grande, Oregon this 30 day of June 1981.

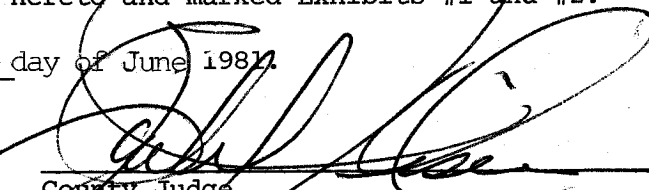
  
 \_\_\_\_\_  
 County Judge

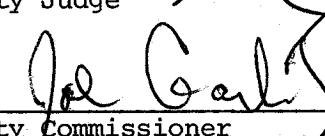
  
 \_\_\_\_\_  
 County Commissioner

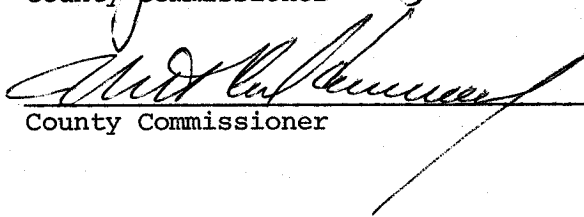
  
 \_\_\_\_\_  
 County Commissioner

DETAIL T 2 S R 39 E WM

EXHIBIT #1

UNION COUNTY

SCALE AS INDICATED

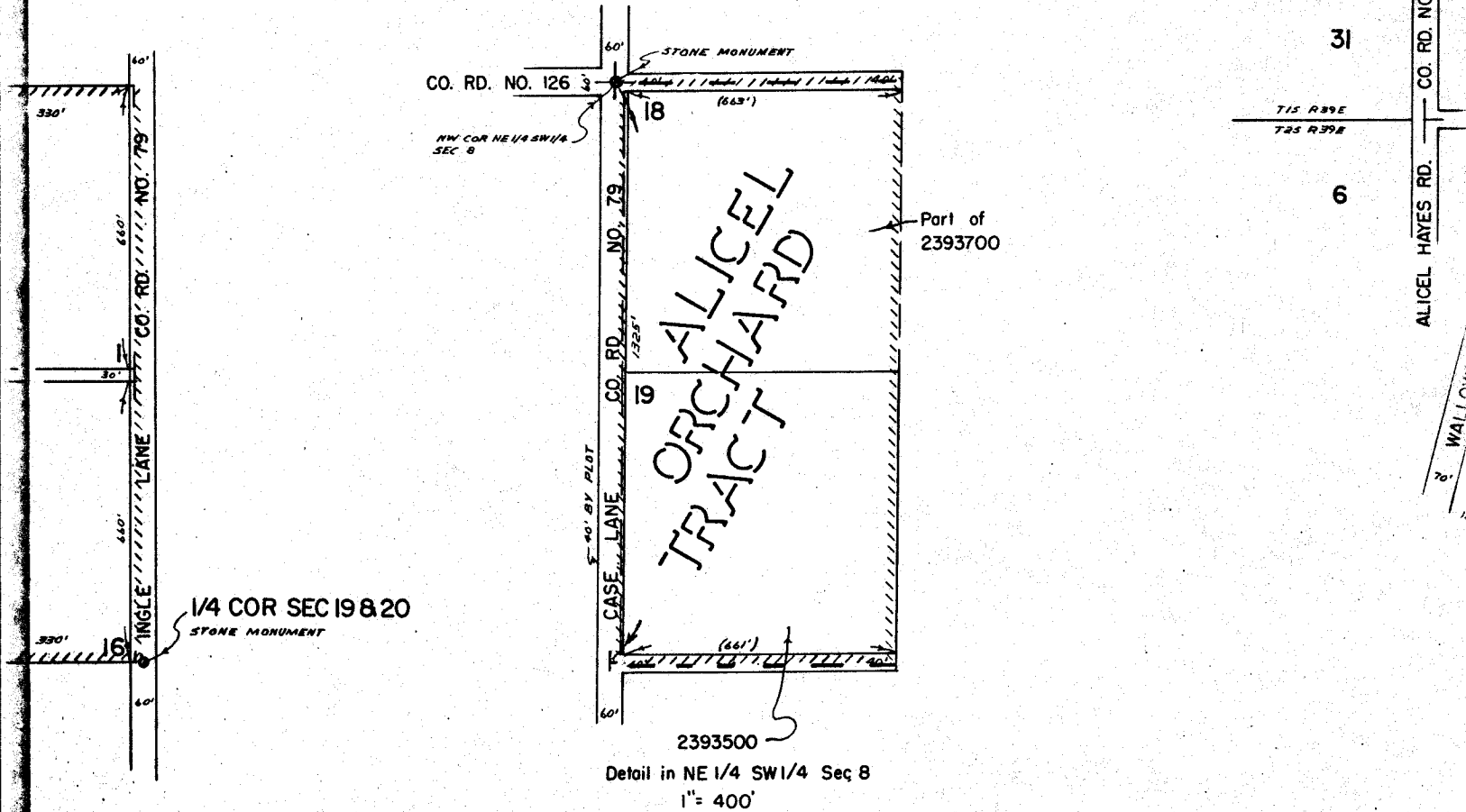

31

T 15 R 39 E  
T 25 R 39 E

6

ALICEL HAYES RD. CO. RD. NO. 26

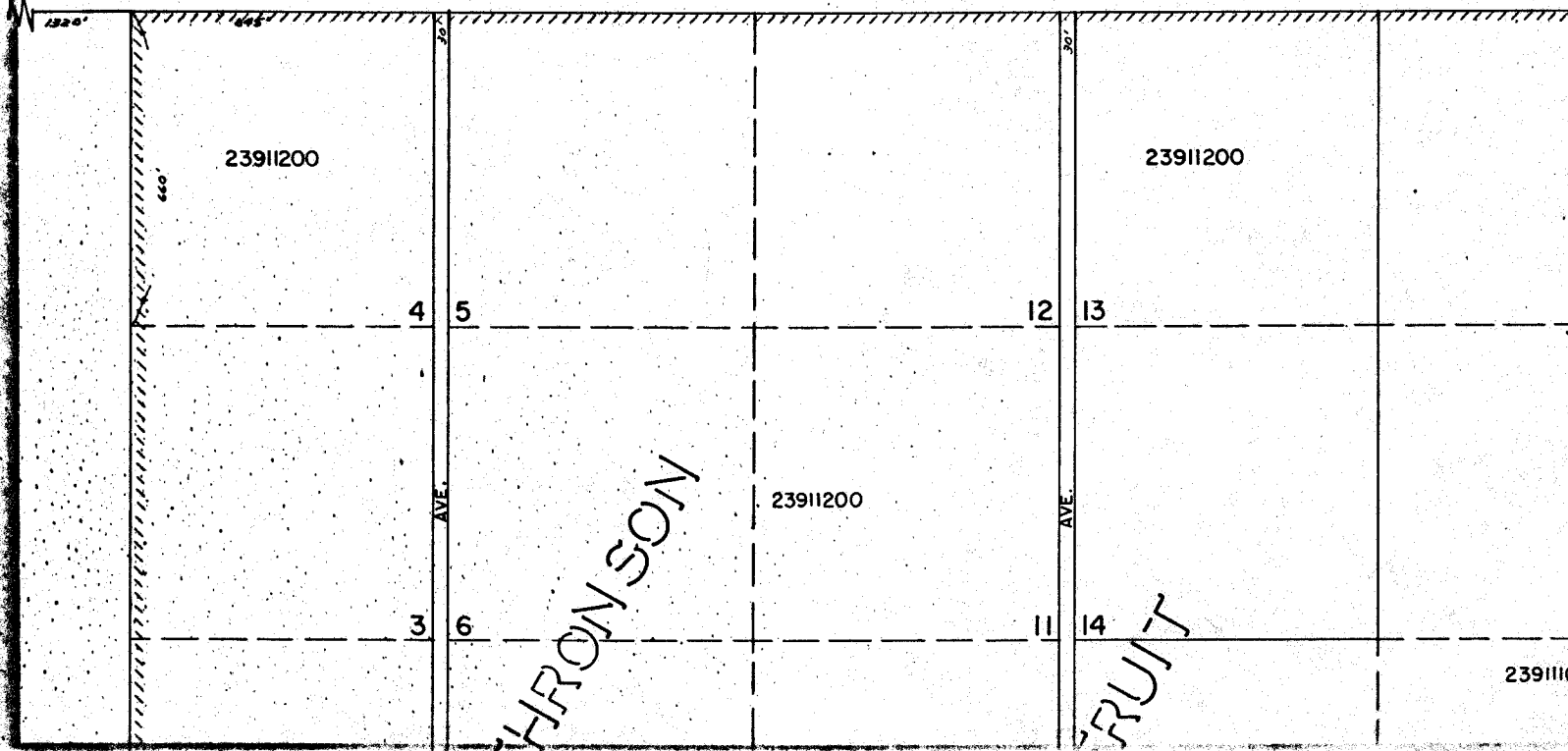

2391110

THIS MAP WAS PREPARED FOR  
ASSESSMENT PURPOSE ONLY.

SEE MAP 1 39

1" = 2000'

