

1971-008

COUNTY COURT OF THE STATE OF OREGON FOR UNION COUNTY

IN THE MATTER OF CHRISTEL ENNS )  
ROAD VACATION )  
 )  
 )  
 )

ORDER OF ROAD VACATION

On this day this matter came on for a hearing and the Court in session pursuant to ORS 368.570 and ORS 368.580 did consider the matter of the vacation of County road No. 630 as created by Order dated August 3, 1911.

FINDINGS OF FACT

The County Court finds that the said County road is burdensome to maintain, is not needed as a part of the County road system and has not been used as a part of said County road system for over 25 years.

The Court further finds that no person or persons residing on the County road and depending thereon for access will be adversely affected by its closure.

ORDER

It is thereby ordered that the County road No. 630 as the same appears by Order entered August 3, 1911 be vacated pursuant to the map attached hereto and marked Exhibit "A".

DATED at La Grande, Oregon this 6<sup>th</sup> day of January, 1971.

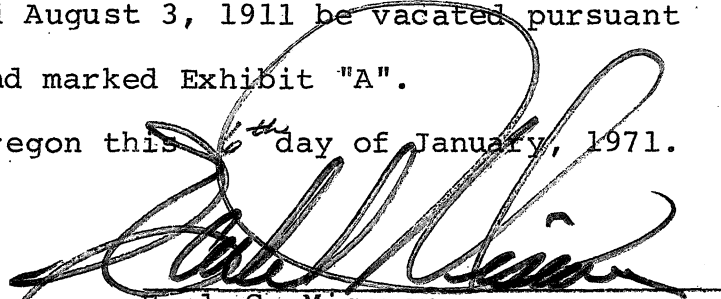
  
Earl C. Misener  
County Judge

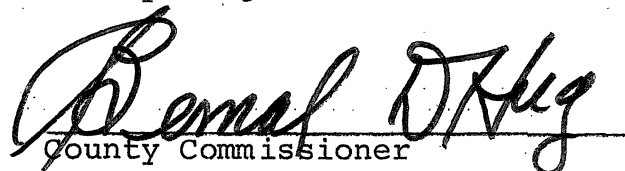
  
County Commissioner

  
County Commissioner

THIS MAP is no part of the policy or report to which it is attached and is included solely to assist in locating the premises. We assume no liability for variations, if any, in dimensions and location ascertained by actual survey.

THE ABSTRACT & TITLE CO.  
LaGrande, Oreg.

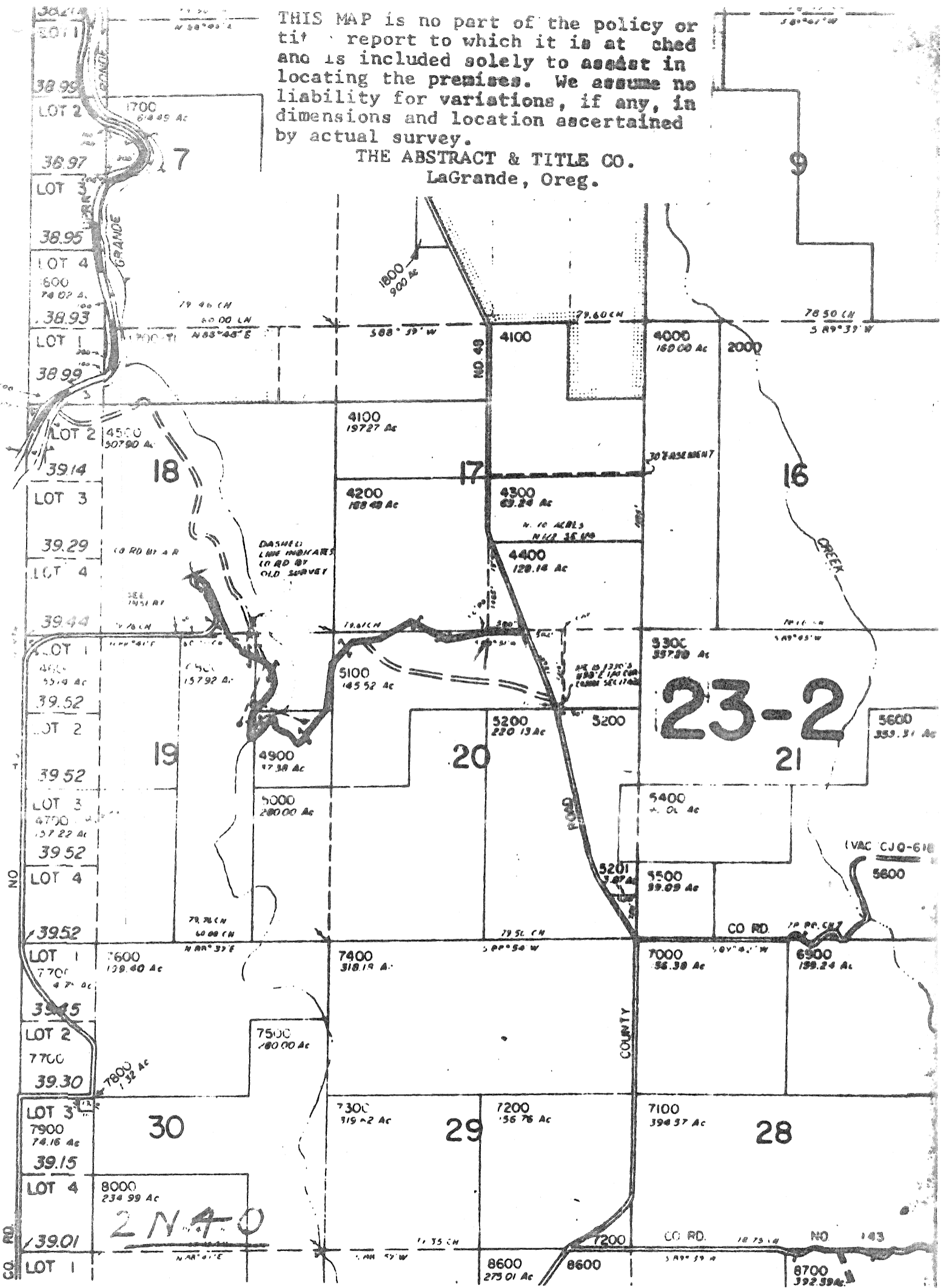

Exhibit "A"